The MONROVIAN

1951

The 1951 Monrovian

Published by

The Senior Class

Monroe School, West Manchester, Ohio

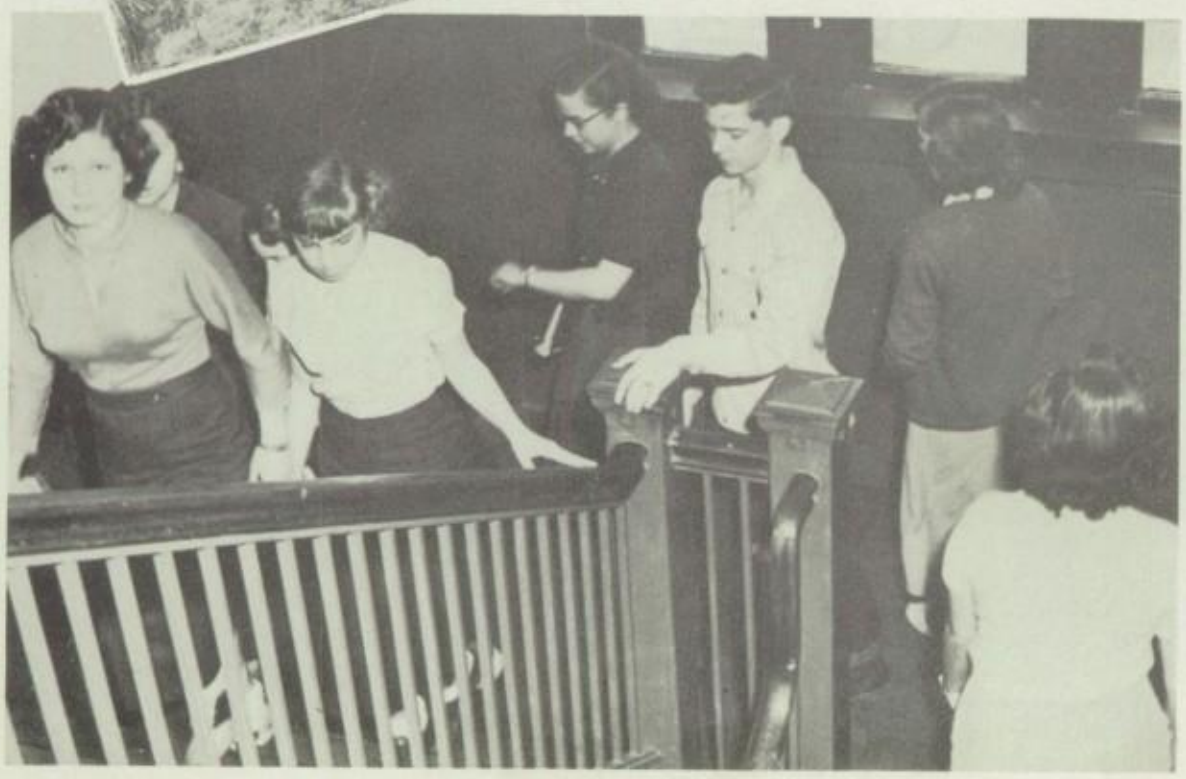

Administration

BOARD OF EDUCATION

Mr. Herschel Pence, Mr. Robert Swihart, *President*, Mr. E. C. Burnett, *Clerk-Treasurer*, Mr. Heber Gauch, Mr. Paul Shaeffer, Mr. Harlan Snyder, *Vice-President*.

MR. C. R. COBLENTZ
Preble County Superintendent of Schools

MR. BERYL HENSEL

Masters Degree, Ohio State University . . . democratic . . .keeps order in a quiet way, with a little fun here and there . . . good-natured.

MR. ROBERT E. LUCAS
Assistant County Superintendent

MISS ELIZABETH GIEDEMAN

Miami University, College of William and Mary . . . Constantly hurrying from one task to another . . . gives unselfishly of her time and energy to class projects and activities . . . appreciative . . . has a great sense of humor . . . inclined to be temperamental.

Maintenance

MRS. BERTHA BANTA, MRS. CHAUNCEY LEE, and MRS. LEWIS WEIRETER

Their efficiency and pleasant manner make our noon meal enjoyable.

MR. OSCAR MILLER

A hard working janitor in a typical pose.

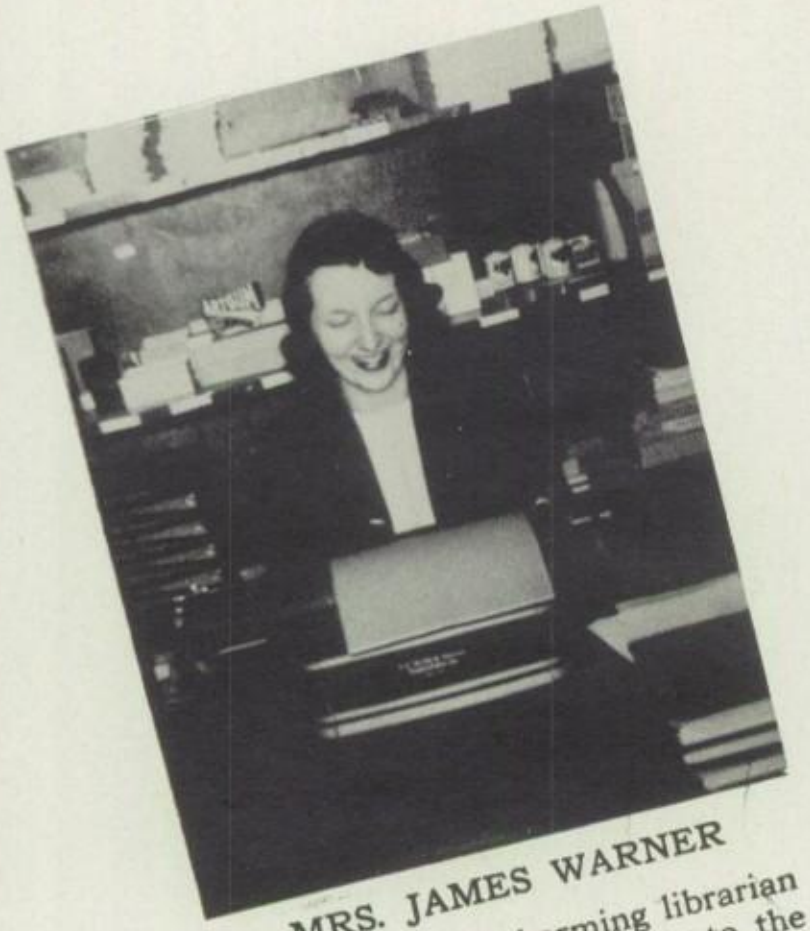

MRS. JAMES WARNER

This sweet and charming librarian adds a touch of brightness to the day.

BUS DRIVERS

E. C. Burnett, Lowell Harter, Robert Williamson, Ross Fisher, Roy Engle, Donald Overholser (substituting for James Copp), Richard Marshall, and Kenneth Stryker.

During the school year, Mr. Burnett and Mr. Copp resigned as regular drivers and were replaced by Lige Thompson and Dale Miller.

On behalf of the school, Mr. Hensel accepts the wire recorder, a gift from the F.F.A.

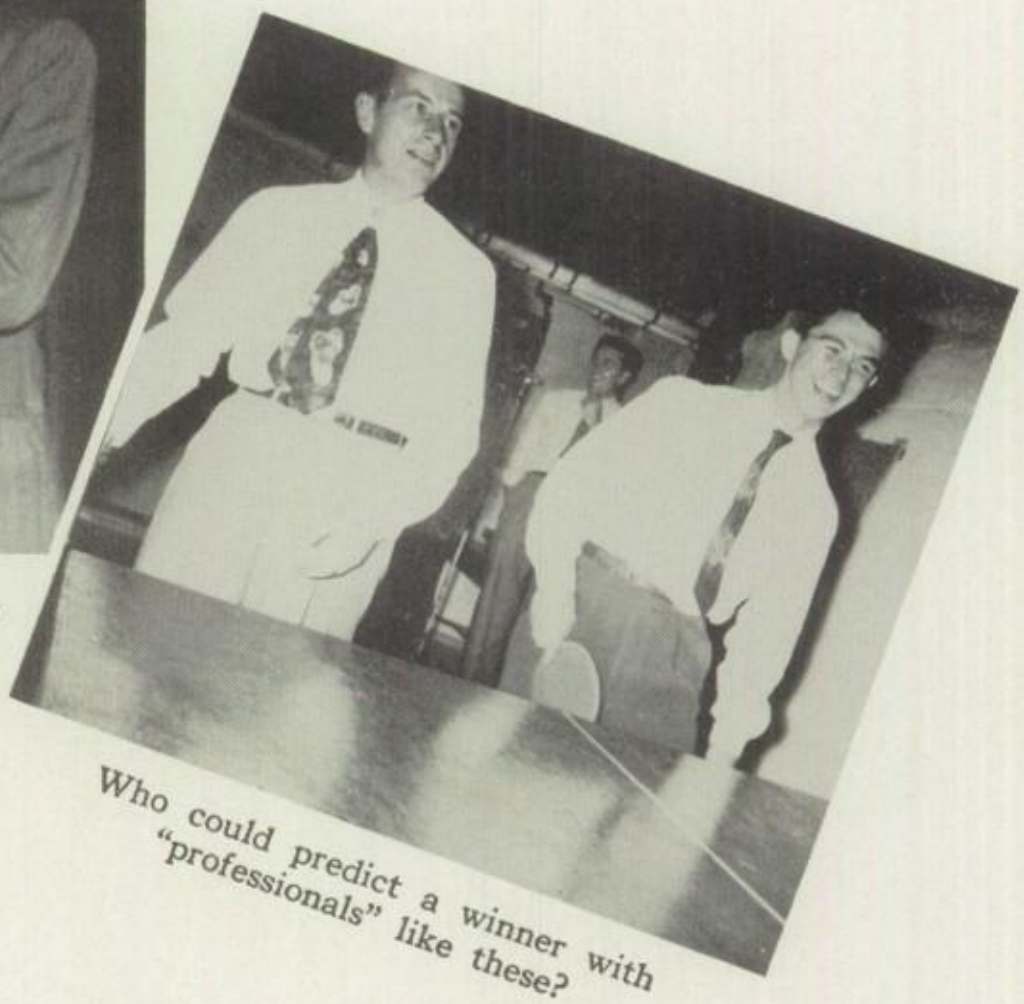

Who could predict a winner with "professionals" like these?

Proudly

We Dedicate

To you, Mr. Beryl D. Hensel, the 1951 "Monrovian." By being friendly, understanding and always willing to help, you have been as a model to us this year.

As you have worked hard during the first year of your return to your Alma Mater as superintendent, the first alumnus ever to do so, we have appreciated your efforts. In promoting class activities, encouraging our leadership and advising us for the future, you have shown strength of character and high ideals. For all of these, we are grateful.

Capable senior officers Norris, president; Steiner, treasurer; Herrmann, secretary; and Schaar, vice-president, preside over one of those innumerable class meetings.

"For the smile of beauty," consult four senior girls!

Presenting
The Class of 1951

"The most consummately beautiful thing in the universe is the rightly fashioned life of a good person."—George Herbert Palmer

Our twelve years of school have been for a definite purpose. In those years our teachers have sought out our interests and talents and have endeavored to help us develop them in such a way that our lives would be molded into useful ones.

For some of the Seniors there will be college or other advanced education; for others, there will be military service; for each one, there will be a life to be lived as nobly, as richly, as forcefully for good as each desires. We feel now and can safely predict that the future will prove our present idea that the knowledge and wisdom passed on to us by our teachers have been important inspirations in the fashioning of our lives.

PHYLLIS ADAMS

"Music is well said to be the speech of angels."

"Wildcat Tales" 4; Senior Scholarship; Band 1, 2, 3, 4; Girls' Chorus 1, 2, 3, 4; Girls' Ensemble 1, 2, 3, 4; Mixed Chorus 1, 2, 3, 4; Southwest District Auditions 2, 3, 4; County Music Festival 1, 2, 3, 4; Assistant Majorette 4; State Music Auditions 4.

MARGARET BAKE

"Thoughtfulness for others, generosity, modesty, and self-respect are the qualities which make a real lady."

"Wildcat Tales" 4; Home Ec Club 3, 4; Mixed Chorus 1.

CAROLYN BAKER

"The great thing in the world is not so much where we stand, as in what direction we are moving."

"Wildcat Tales" 4; Home Ec Club 3, 4; 4-H Club 1; Band 1, 2, 3, 4; County Music Festival 2, 3, 4; "Monrovian" 4.

RICHARD BRIGHT

"Every man is a volume if you know how to read him."

Basketball-Junior High 1; Reserves 2; Varsity 3; Baseball 3; Track 1, 2, 3, 4; "Wildcat Tales" 4; F.F.A. 1; Band 1, 2, 3; Mixed Chorus 3, 4; Boys' Chorus 3, 4; Boys' Ensemble 3; County Music Festival 3.

ROBERT COFFMAN

"Success in life is a matter, not so much of talent or opportunity, as of concentration and perseverance."

Basketball—Junior High 1; Reserves 2; Varsity 3, 4; Baseball 1, 2, 3, 4; Track 1, 2, 3, 4; "A Lucky Penny" 3; "Wildcat Tales" 4; District-State Scholarship—Algebra I, Rank: 6th in District, Division III, Honorable Mention in State, Division III; "Monrovian" 4.

ROBERT DENLINGER

"There is no substitute for thorough-going, ardent, and sincere earnestness."

Basketball—Junior High 1; Reserves 2, 3; Baseball 3, 4; Track 1, 2, 3, 4; "A Lucky Penny" 3; "The Dummy" 2; "Wildcat Tales" 4; F.F.A. 1, 2, 3, 4; F.F.A. Judging Contest 2; Parliamentary Procedure Contest 1, 2, 3, 4; Class President 3; Vice-President 2; Buckeye Boys' State Representative 3; Senior Scholarship; Mixed Chorus 4; Boys' Chorus 4; Student Council—President 4; Agricultural Test 4.

DOLORES DeVILBISS

"As easy on the eye as a tax refund."

"A Lucky Penny" 3; "Wildcat Tales" 4; "Monrovian" Co-editor-in-chief 4; Class Secretary 3; American Legion Essay Contest—County Winner 3; Mixed Chorus 1, 2, 3, 4; Girls' Chorus 1, 2, 3, 4; Girls' Ensemble 1, 2, 3, 4; Southwest District Auditions 2, 3, 4; Flag Bearer for Band 3, 4; County Music Festival 2, 3, 4; Senior Scholarship; Attendant for May Queen 2; State Music Auditions 4.

MARGARET EBERSOLE

"She speaks two languages fluently, one with her eyes."

"A Lucky Penny" 3; "Wildcat Tales" Co-editor-in-chief 4; "Monrovian" 4.

ROLLAND EMRICK

"A little nonsense now and then
Is relished by the best of men."

Basketball—Junior High 1; Reserves 2; Varsity 3; "Wildcat Tales" 4; F.F.A. 1; Parliamentary Procedure Contest 1; Class Treasurer 2; Attendant for May King 3.

ADA GILLEY

"The best preparation for the future is the present well seen to, the last duty well done."

"A Lucky Penny" 3; "Wildcat Tales" 4; 4-H Club 1, 2, 3, 4; District State Scholarship—Geometry 2; Bookkeeping 3—Rank: 10th in District, Division III; Mixed Chorus 1, 2, 3, 4; Girls' Chorus 1, 2, 3, 4; Girls' Ensemble 1, 2, 3, 4; Southwest District Auditions 2, 3, 4; Twirler 1, 2, 3; Drum Majorette 4; County Music Festival 1, 2, 3, 4; Senior Scholarship; "Monrovian" 4. State Music Auditions 4.

MARIE GRAHAM

"Energy and persistence conquer all things."

West Milton Union High School 1, 2; Parker Co-op 3; Girls' Baseball 1, 2; Girls' Track 1, 2; "Wildcat Tales" 4; Home Ec Club 1, 2; American Legion EssayContest—A-Rank 2; Mixed Chorus 1, 2, 3, 4; Girls' Chorus 1, 2, 3, 4; Band 1; Southwest District Auditions 4.

HELEN HERRMANN

" 'Twas her thinking of others made you think of her."

"Wildcat Tales" 4; "Monrovian" Co-editor-in-chief 4; Home Ec Club 3, 4; Class Secretary 4; Attendant for May Queen 3; Senior Scholarship; District State Scholarship—World History 2.

RICHARD HURD

"It is good to rub and polish our brain against that of others."

Basketball—Junior High 1; Reserves 2; Varsity 4; Track 1, 2, 3, 4; "A Lucky Penny" 3; "The Dummy" 2; "Monrovian" Associate Editor 4; F.F.A. 1, 2; F.F.A. Judging Contest 1; Parliamentary Procedure Contest 1, 2; Class Treasurer 1; Citizenship Medal 8th Grade; Senior Scholarship; Mixed Chorus 1, 3, 4; Boys' Chorus 1, 3, 4; Boys' Ensemble 3, 4; Southwest District Auditions 3; County Music Festival 3; Boys' Quartet 4.

DOLORES JOHNSON

"A good laugh is sunshine in a house."

"A Lucky Penny" 3; "Wildcat Tales" 4; Home Ec Club 3, 4.

DONALD LUCAS

"Modesty is a shining light; it prepares the mind to receive knowledge and the heart for truth."

Basketball—Junior High 1; Reserves 1, 2; Varsity 3, 4; Baseball 3, 4; "A Lucky Penny" 3; "Wildcat Tales" 4; Attendant for May King 2, 3; "Monrovian" 4.

ELWOOD NORRIS

"There is nothing more to be esteemed than a manly firmness and decision of character. I like to see a person who knows his own mind and sticks to it; who sees at once what is to be done in given circumstances and does it."

Basketball—Reserves 2, 3; Varsity 3; Track 1, 2, 3, 4; "A Lucky Penny" 3; "Wildcat Tales" 4; F.F.A. 1, 2, 3, 4; Parliamentary Procedure Contest 1, 2, 3, 4; Class President 4; Vice-President 3; Citizenship Medal 1, 2; Junior Usher at Commencement 3; Toastmaster at Reception 3; Attendant for May King 3; Mixed Chorus 4; Boys' Chorus 4; "Monrovian" 4.

ELEANOR PARKS

"A person's true wealth is the good he does in the world."

"A Lucky Penny" 3; "Wildcat Tales" 4; Home Ec Club 3, 4; 4-H Club—Rank in State Clothing Contest—1st—2, 3; District State Scholarship—Biology 2; American History 3; Mixed Chorus 1, 2, 3, 4; Girls' Chorus 1, 2, 3, 4; Girls' Ensemble 1, 2, 3, 4; Southwest District Auditions 2, 3, 4; Band 1, 2, 3, 4; County Music Festival 1, 2, 3, 4; Senior Scholarship; Citizenship Medal 1; State Music Auditions 4.

RAYBURN PENCE

"He that is of a merry heart hath a continual feast."

Basketball—Junior High 1; Reserves 2, 3; Varsity 3, 4; Track 1; "Wildcat Tales" 4; F.F.A. 1, 2, 3, 4; F.F.A. Judging Contest 2; Parliamentary Procedure Contest 1, 2, 3, 4; Mixed Chorus 3, 4; Boys' Chorus 3, 4; Southwest District Auditions 2, 3, 4; Band 1, 2, 3, 4; County Music Festival 2, 3, 4; Boys' Quartet 4; "Monrovian" 4.

VERA PETRY

"The day is always his who works in it with sincerity and great aims."

"Wildcat Tales" 4; District State Scholarship—English 1—Rank: 7th in District Division III, Honorable Mention in State; English 2—Rank: 19th in District, Division III; Mixed Chorus 1; Girls' Chorus 1; Senior Scholarship.

DOROTHY REED

"Be silent and safe—silence never betrays you."

"Wildcat Tales" 4; Home Ec Club 3, 4.

HAROLD SCHAAR

"The man that loves and laughs must sure do well."

Basketball—Junior High 1; Varsity 3, 4; Track 2; Baseball 3, 4; "A Lucky Penny" 3; "The Dummy" 2; "Wildcat Tales" 4; F.F.A. 1, 2, 3, 4; Student Council 2; Parliamentary Procedure Contest 1, 2, 3, 4; Class Vice-President 4; Treasurer 3; Attendant for May King 2; Mixed Chorus 3, 4; Boys' Chorus 3, 4; Southwest District Auditions 3, 4; Band 1, 2, 3, 4; County Music Festival 1, 2, 3, 4; Boys' Quartet 4; "Monrovian" 4. **Citizenship Medal 3.**

JANE SCHAAR

"To be cheerful is the surest and quickest way of winning and keeping friends."

Cheerleader 1, 2, 3, 4; "A Lucky Penny" 3; "Wildcat Tales" 4; Student Council 2; Citizenship Medal 3; Attendant for May Queen 1; Mixed Chorus 1, 2, 3, 4; Girls' Ensemble 1, 2, 3, 4; Southwest District Audtions 2, 3, 4; Band 1, 2, 3, 4; County Music Festival 1, 2, 3, 4; "Monrovian" 4; Girls' Chorus 1, 2, 3, 4; State Music Auditions 4.

YVONNE SCHAFER

"Fortune truly helps those who are of good judgment."

"A Lucky Penny" 3; "Wildcat Tales" 4; Mixed Chorus 1, 2, 3, 4; Girls' Chorus 1, 2, 3, 4; Girls' Ensemble 1; County Music Festival 4; Southwest District Auditions 4.

CHARLENE SCHLOTTERBECK

"The silence that accepts merit as the most natural thing in the world, is the highest applause."

"Wildcat Tales" 4; Home Ec Club 2, 3, 4; Student Council 2; 4-H Club 1, 2; Class Treasurer 1; Senior Scholarship; Mixed Chorus 2, 3, 4; Girls' Chorus 1, 2, 3, 4; Attendance at Ridgeville High School 1, 2 ,3; "Hi Stepa" staff 2; "Grandma's Best Years" 3; Southwest District Auditions 4.

IONE SELL

"To hear always, to think always, to learn always; it is thus that we live truly."

"A Lucky Penny" 3; "The Dummy" 2; "Wildcat Tales" Co-editor-in-chief 4; Student Council 4; Citizenship Medal 2; American Legion Essay Contest—County winner 3; Attendant for May Queen 3; District State Scholarship—Latin 1, Rank: 4th in District Division III—Latin 2, Rank: 4th in District, Division III—English 3, Rank: 3rd in District, Division III; Mixed Chorus 1, 2, 3, 4; Girls' Chorus 1, 2, 3, 4; Girls' Ensemble 1, 2, 3, 4; Southwest District Auditions 2, 3, 4; Band 1, 2, 3, 4; County Music Festival 1, 2, 3, 4; Certificate of Eminent Merit in National Latin Test 2; Honor Certificate from National Society for Promotion of Latin 2; Senior Scholarship, Rank: Honorable Mention in County; "Monrovian" 4; State Music Auditions 4.

H. GALEN SMITH

"Success does not depend so much upon external help as on self-reliance."

Basketball—Junior High 1; Varsity 2, 3; Track 1; F.F.A. 1, 2, 4; 4-H Club 1; F.F.A. Judging Contest 2; Parliamentary Procedure Contest 4; Class President 1, 2.

JAMES STATZER

"Whate'er he did, was done with so much ease,
In him alone 'twas natural to please."

Basketball Manager 3; "Wildcat Tales" 4; F.F.A. 1, 2, 3, 4; Parliamentary Procedure Contest 4; Mixed Chorus 4; Boys' Chorus 4; "Monrovian" 4.

NANCY STEINER

"Only deeds give strength to life, only moderation gives it charm."

"A Lucky Penny" 3; "Wildcat Tales" Associate Editor 4; Home Ec Club 3; Class Secretary 1, 2; Treasurer 4; Junior Usher at Commencement 3; Attendant for May Queen 1; Senior Scholarship; Band 1, 2, 3;Southwest District Auditions 2, 3; County Music Festival 1, 2; "Monrovian" 4.

CLAUDE THOMAS

"The secret of success in life is for a man to be ready for his opportunity when it comes."

"Wildcat Tales" 4.

"FORWARD EVER; BACKWARD NEVER"

OLD ROSE AND SILVER GRAY

PINK ROSE

Some people pay for their lunch,
but how about you, Coach?

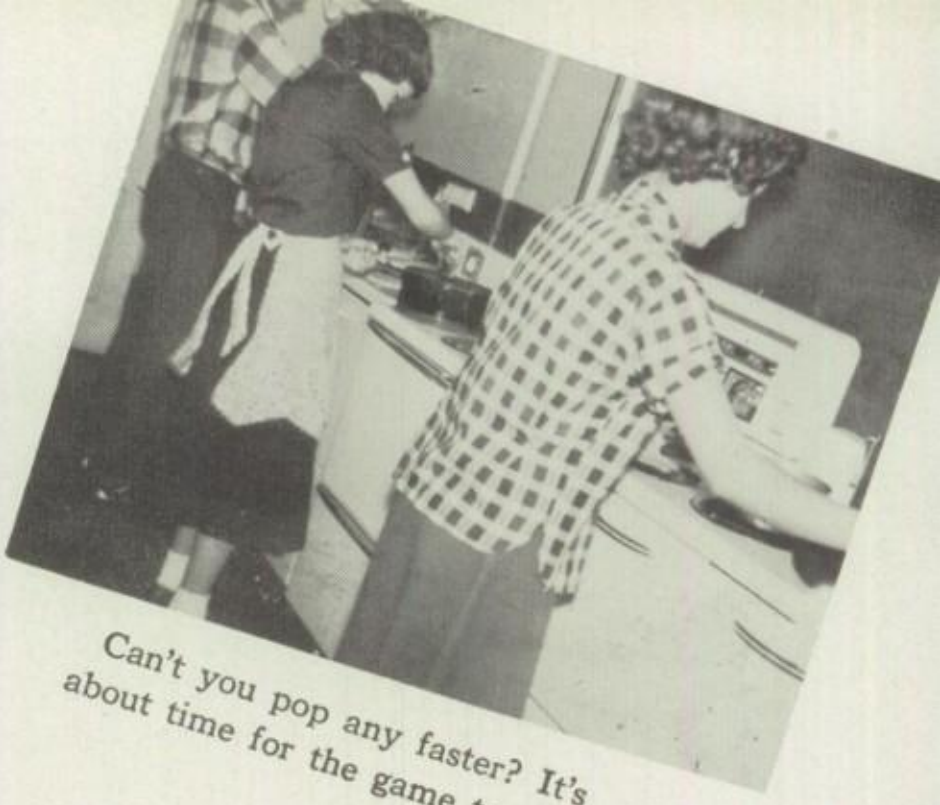

Can't you pop any faster? It's
about time for the game to start.

Don't worry. These potatoes
will be smooth as silk!

Aw, come on, Woody, be generous.

Cranberries, oranges, and a few
cracked nuts make one good sala

PUBLIC SALE

As we have sold our farm, we will sell at public auction, located 3 miles west of Lewisburg, 2 miles north of Route 40, 3½ miles southeast of West Manchester, 1½ miles south of the Twin Creek Chapel church on the Locke road, on the farm known as the Bunger farm, on

SATURDAY, DECEMBER 2, 1950

2 — HEAD OF HORSES — 2

Consisting of sorrel mare, 6 years old (a good worker), and a bay mare, smooth mouth, good worker. These horses will weigh 1500 to 1600 pounds.

7 — HEAD OF CATTLE — 7

Consisting of 1 red cow, 5 years old, giving good fl
stein cow, 5 years old, giving good flow of milk; 1 Guer
old, (a good cow); 1 Holstein mixed cow, 10 years old (
1 Holstein heifer, carrying first calf; 1 Angus and Hol
old.

HEAD OF HOGS —

1 18 pigs about 8 weeks ol

FEED

bales of mixed hay, more
lover mixed; 150 bushels of

RM MACHINERY

on Rubber. This Tractor is
wo 12-In. Bottom Breaking

ne, good shape; Durham cultipa
delivery hay rake; International
wheat drill, good shape; 1-row c
nesville corn planter with fertiliz
box bed; steel wheel wagon with
shucker in A-1 condition; spike toot
ith tractor hitch; 1-row McCormick-
tractor plows; Moline No. 9 26 tra
der with brake for going down hill; 2
ft. long; small belt; brooder house, 1

Peel 'em. Don't eat 'em!

Just looking them over
before delivery

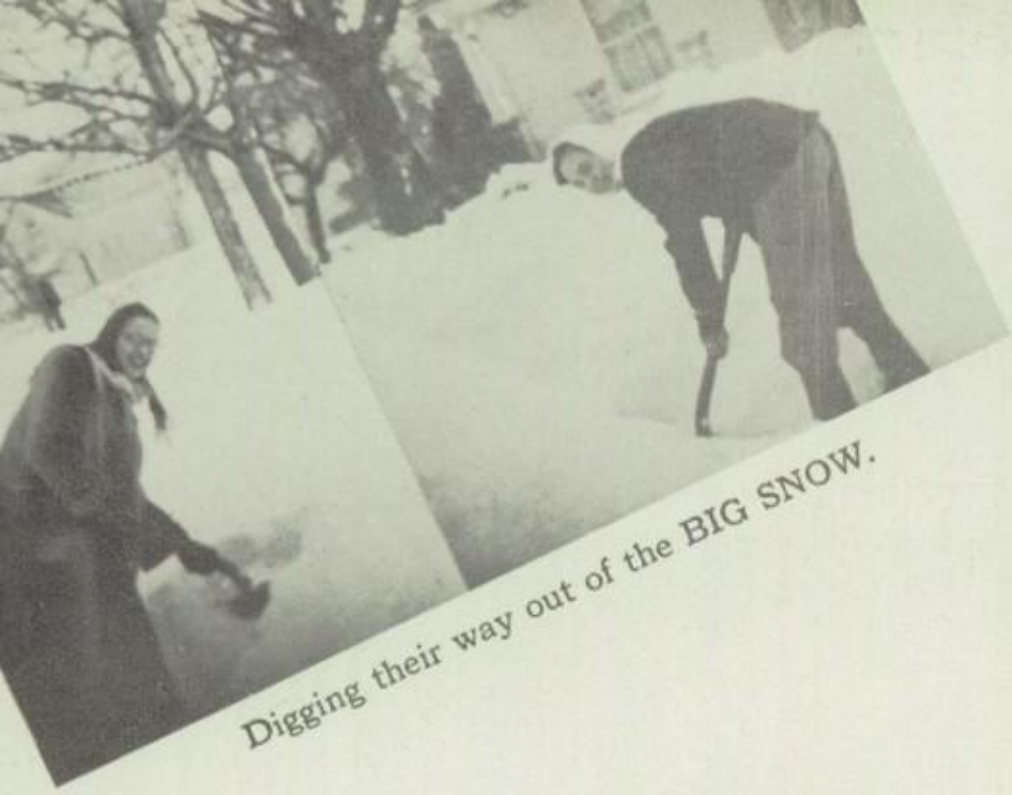

Digging their way out of the BIG SNOW.

That well-known pause for a smoking period.

Senior scholarship team prepares for their test.

Gee whiz, we have to rest, don't we?

What did we do to rate that smile?

"Hatch," you get in the worst messes!

"Teach" Gilley takes over the third grade for a day.

Looks like the morning after.

Tense moment in a junior-senior game.

Freshman algebra class tries diligently to solve the age-old question: "X" equals what?

Focus On

Leaders of Tomorrow

In the midst of a constant whirl of activities, money making projects, and special events, we find the students working diligently on their studies. The road to graduation is long and entails struggling through such obstacles as history, algebra and physics. For all underclassmen there is the glorious consolation that someday they, too, will be Seniors.

Of course, along with all the hard work there is also an abundance of fun. Amusing incidents that brighten any class, the crowds in the hall and casual chatter between bells, the exhilarating competition in gym classes, the growing friendships that develop through the years—all add variety and distract from the general routine. Really, school is enjoyable, sparkling with interest, and valuable.

Juniors

Off on another secret reception mission are vice-president Stayton, secretary Parks, treasurer Brown, and president Harman.

First Row: Marilyn Brown, Charles Brown, Elaine Coffman.

Second Row: Hazel Coning, Betty Dowlar, Bob Garber.

Third Row: Carolyn Haller, Ronnie Harman, Phyllis Harris, Buddy Hoff, Dean Jenkins.

Fourth Row: Tom Keller, Martha Lair, Gail Landis, Norma Maggard, Janet Parks.

Fifth Row: Wanda Robert, Barbara Stayton, Helen Stiver, Eddie Straszheim, John Settles.

Sixth Row: Harold Swihart, Tom Weaver, Lowell Williamson, Virginia Williamson, Betty Wynkoop, Nancy Wynkoop.

Sophomores

Planning a scrap drive are class officers Emrick, vice-president; Grant, treasurer; Shover, secretary; and Denlinger, president.

Apparently world history can be serious business some days.

First Row: June Arnett, Jean Cameron.

Second Row: Janet Cruze, Jim Deaton.

Third Row: Russell Denlinger, Dick Emrick, Wayne Grant, Wilma Grant.

Fourth Row: Dixie Haller, Donald Hoff, David Hurd, Mary Lou Hutton.

Fifth Row: Myrna Landis, Jo Ann Martin, Loretta Reeder, Dennis Schafer.

Sixth Row: Marcia Shover, Ronald Smith, Geraldine Weireter, Christine White.

FRESHMEN

President Thomas, secretary Davisson, treasurer Rust and vice-president Bussard hold a serious conference.

Our photographer gets her own picture taken with the other "pulchris puellis."

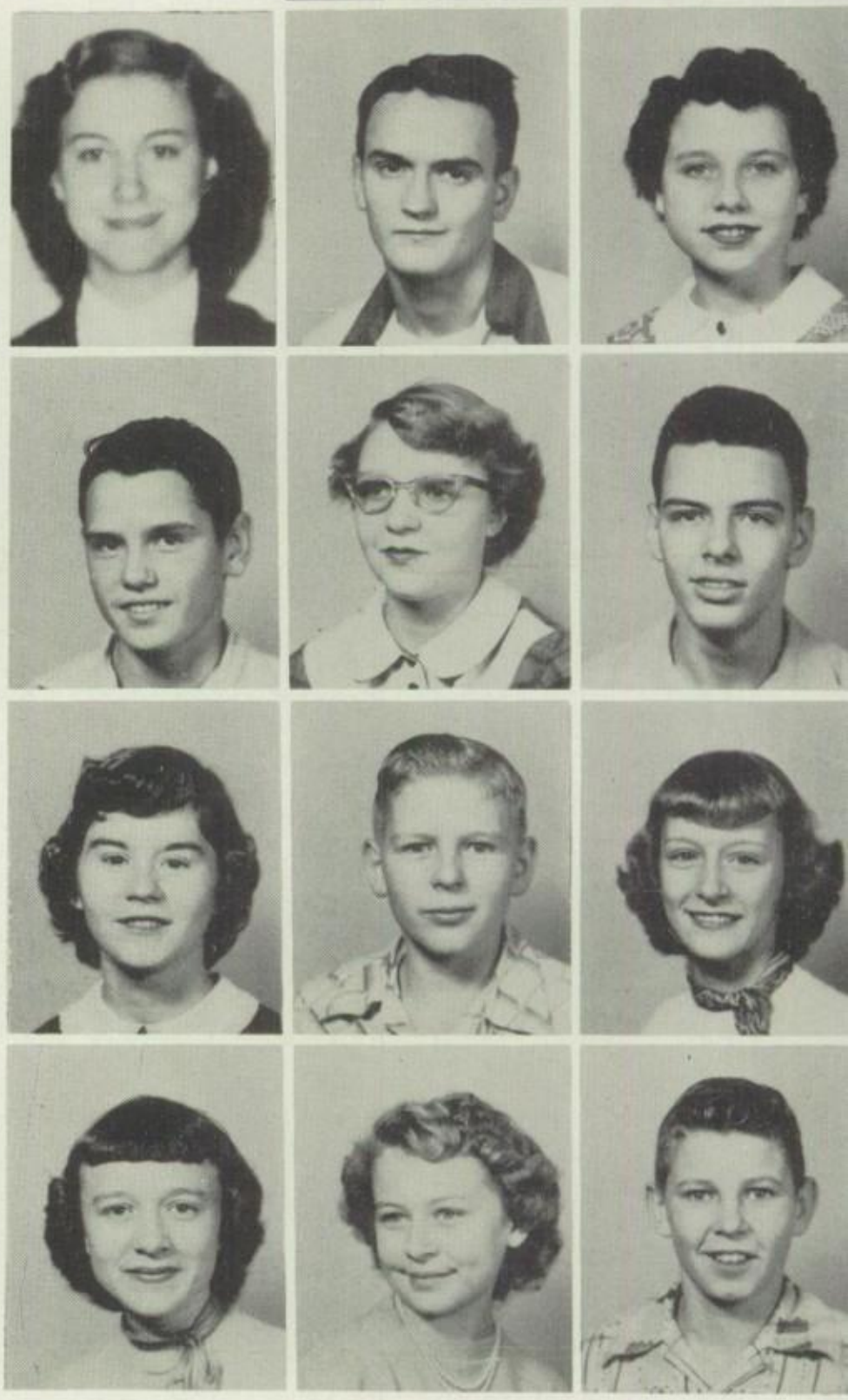

First Row: Richard Arnett, Esther Bake.

Second Row: Esther Engle, Alfred Fisher.

Third Row: Norma Johnson, Bob Johnson, Shirley Kelley.

Fourth Row: Ralph Maggard, Carolyn Marchant, Donald Mettert.

Fifth Row: Joyce Rust, Marion Shellabarger, Eileen Shelley.

Sixth Row: Dorothy Straszheim, Carolyn Tamplin, Jim Thomas.

First Row: Ronnie Bussard, William Cook, Peggy Cruze, Jerry Davisson, Richard Ebersole.

Second Row: Robert Flora, Richard Flora, Bonnie Gilley, John Herrmann, Linden Harter.

Third Row: Mary Lair, Luella Landes, Clark Lee, Shirley Lee, Carol McConaha.

Fourth Row: Roberta Miller, Janis Moore, Keith Price, Phyllis Rinehart, Juanita Rose.

Fifth Row: Marlene Shelley, Lee Nile Skinner, Janet Smith, Marvin Smith, Kenneth Sorrell.

Sixth Row: Ann Turner, Jenrose Turner, Robert Wehrley, Dorothy Williamson, Jean Wright.

Eighth Grade

MR. ELMER HOLSINGER—Miami University, Earlham College . . . Mathematical wizard . . . has a friendly "Good Morning" for everyone . . . is very fond of sports . . . capable ticket collector at basketball games . . . tells a joke with a sober expression.

Paging Daniel Boone! Here come your descendants.

First Row: Betty Branscome, Shirley Bright, Marjol Bunger.

Second Row: June Cabaniss, Mae Denlinger, Don Emrick.

Third Row: Donna Garber, Carl Graham, Donna Harsh.

Fourth Row: Marilyn Jones, Roy Koontz, Harold Maggard, Dick Mort.

Fifth Row: Darrell Parks, Tom Pence, Edna Rose, Bettye Schlotterbeck.

Sixth Row: Frankie Shaeffer, Leland Shaffer, Bob Somers, Donna Ward.

Absentee: Bob Sizemore.

Seventh Grade

MISS PAULINE FERGUSON—Cedarville College, Miami University . . . Has a pleasant cooperative attitude . . . emphasizes detail in her teaching . . . both neat and energetic . . . makes friends easily.

First Row: Paul Adams, Judy Bush, Wanda Carr, Linda Coning, Philip Coning, Carol Deaton.

Second Row: Ray Denlinger, Sara Ebersole, Richard Francis, John Gottschalk, Phyllis Hensel, Edward Herrmann.

Third Row: Harold Horn, Betty James, Margaret Lair, Sandra Juday, Linda Ketring, Larry Koffer.

Fourth Row: Billy Lee, Carol Miller, Ray Parks, Jimmy Pepper, Sterling Rose, Marilyn Sell.

Fifth Row: Sondra Shelley, Nancy Snyder, Shirley Wise.

We've got you fellas typed!

Looks like all profit to us.

Seniors studying? Must be a test coming up.

What's so interesting, girls?

That's just the way he operates!

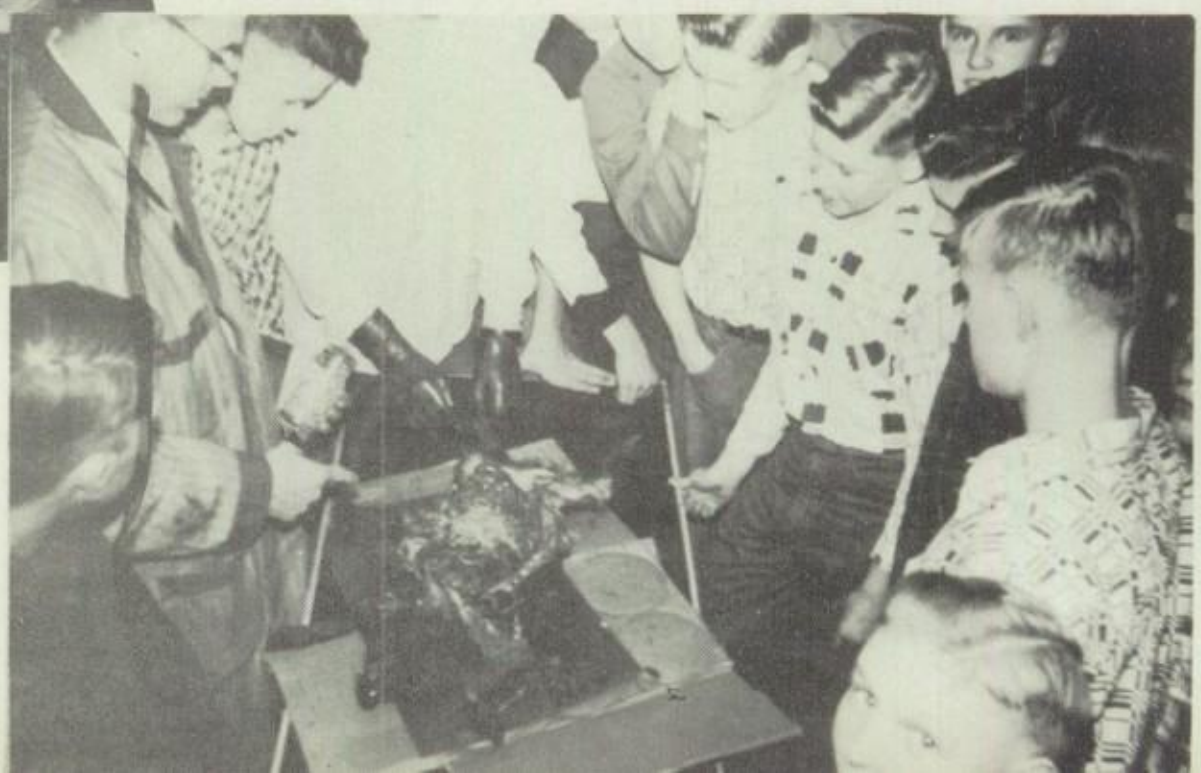

Sixth Grade

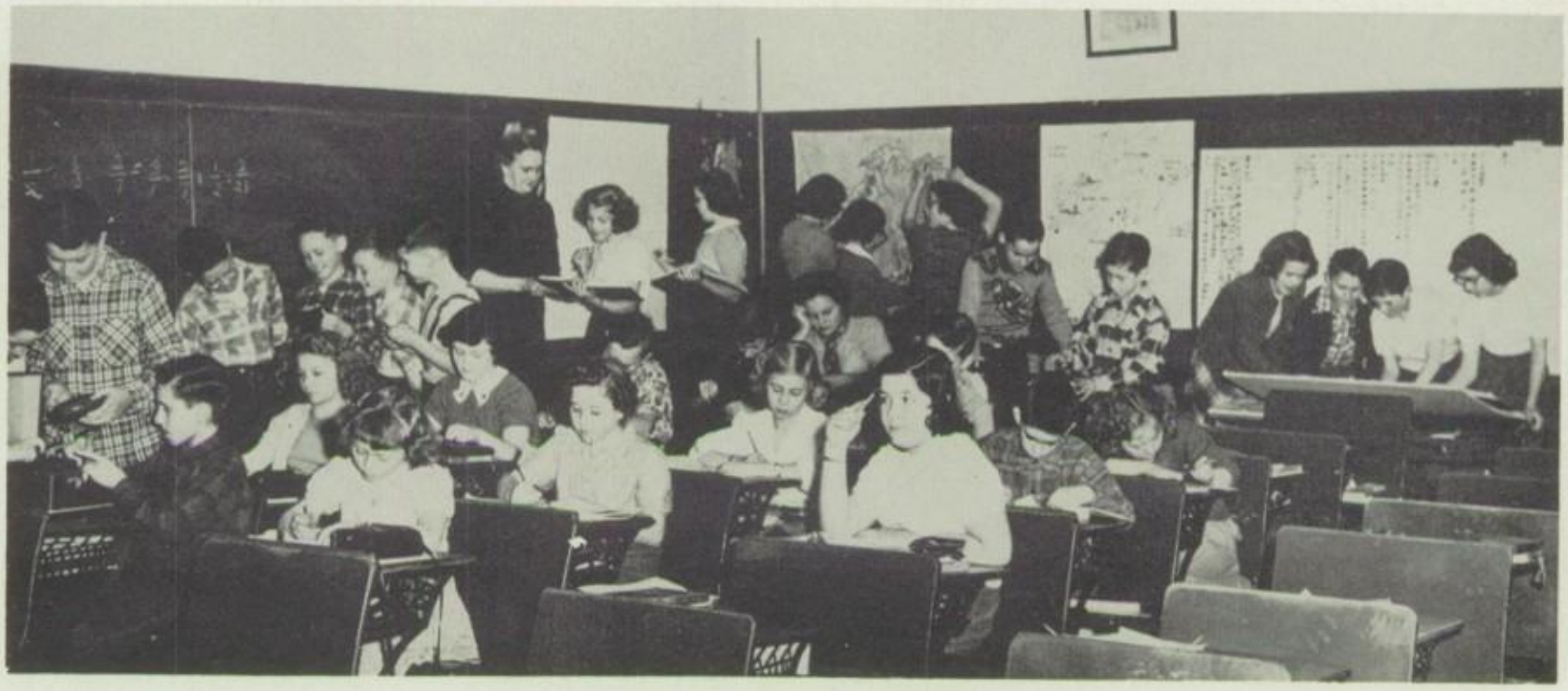

With Record Player: Jesse Eden, Bobby Weireter, James Hundley.
With Projector: Galen Michael, Dean Smith, Reynold Reeder, William Coffman.
At Map On Left: Mrs. Engle, Marianna Cameron, Nancy Thomas.
At Muslin Map: Beth Houdeshell, Sandra Wilson, Martha Jane Statzer.
With Pop Corn Popper: Billie Kimmel, Thomas Williamson.
With Map On Board: Mary Jane Garber, Larry Marker, Philip Fraley, Janie Elleman.
In Seats, First Row At Left: James Hundley, Joyce Newman, Carol Brown, David Ebersole, Carolyn Reynolds, Charlotte Fudge.
Second Row: Katherine Straszheim, Carolyn Kelley, Wanda Shaffer, James Miller, Neva Pelfrey.
Third Row: Betty Webster, Maynard Shumaker, Lillian Black.

Artists express Christmas thoughts on our windows.

MRS. WILLIAM ENGLE
University of Cincinnati
Miami University
Earlham College

Fifth Grade

MRS. HARRY BUSSARD
Miami University
Kent State University
Ohio University

Let's make a candle for Mom!

Standing: Mrs. Bussard, Duane Smith, Larry Easterling, Eileen James, Joyce Van Ausdal, Nancy Robert, James Shelley, Kendrick Landis.

First Row: John Black, Ray Kimmel, Eldon Arthur, John Marshall, Tommy Poffenberger, Dale Weherley.

Second Row: Eleanor Pelfrey, Vergie Zumbrum, Roger Hines, Billy Joe Hudson, Ruth Hanson, James Cole, Tommy Kyle.

Third Row: Bobby Herrmann, Barbara Swihart, Judy Ann Miller, Gary Skinner, Carole Sue Pepper, Gary Trump, Jerry Joe Lee.

Fourth Row: Shirley Emrick, Homer Ebersole, Judy Beth Miller, Donald McCastle, Beverly Copp, Diana Bright, Carl Lair.

Absentees: Vernon Wells, Gary Keltner.

Fourth Grade

First Row: William Gottschalk, Billy Hines, Donald Horrigan, Wilda Lou Pemberton, Billy Cameron.
Second Row: Carol Deaton, Charles Hoover, Jeanne Bromagem, Jerry Wise, Margaret Black, John Fraley.
Third Row: Daniel Wilson, Phyllis Horner, John Horn, Janet Miller, David Johnson, Wanda Fowler.
Standing: Glenn Elliott, Jimmy Parks, Ruth Deaton, Jerry Coning, Pamela Nicholas, Reggie Winland, Arnold Rose, Jack Ebersole, Bobby Combs, Martha Harris, Betty Graham, Scottie Schlosser, Myron Lair, Joyce Johnson, Bonnie Leas, Billy Thompson, Herman Michael.
Teacher: Mrs. Florence Rust.

MRS. GLENN RUST
Manchester College

Angels praise the Christ Child in the pageant, "Christmas Around the World."

Third Grade

MISS VERA GAUCH
Miami University

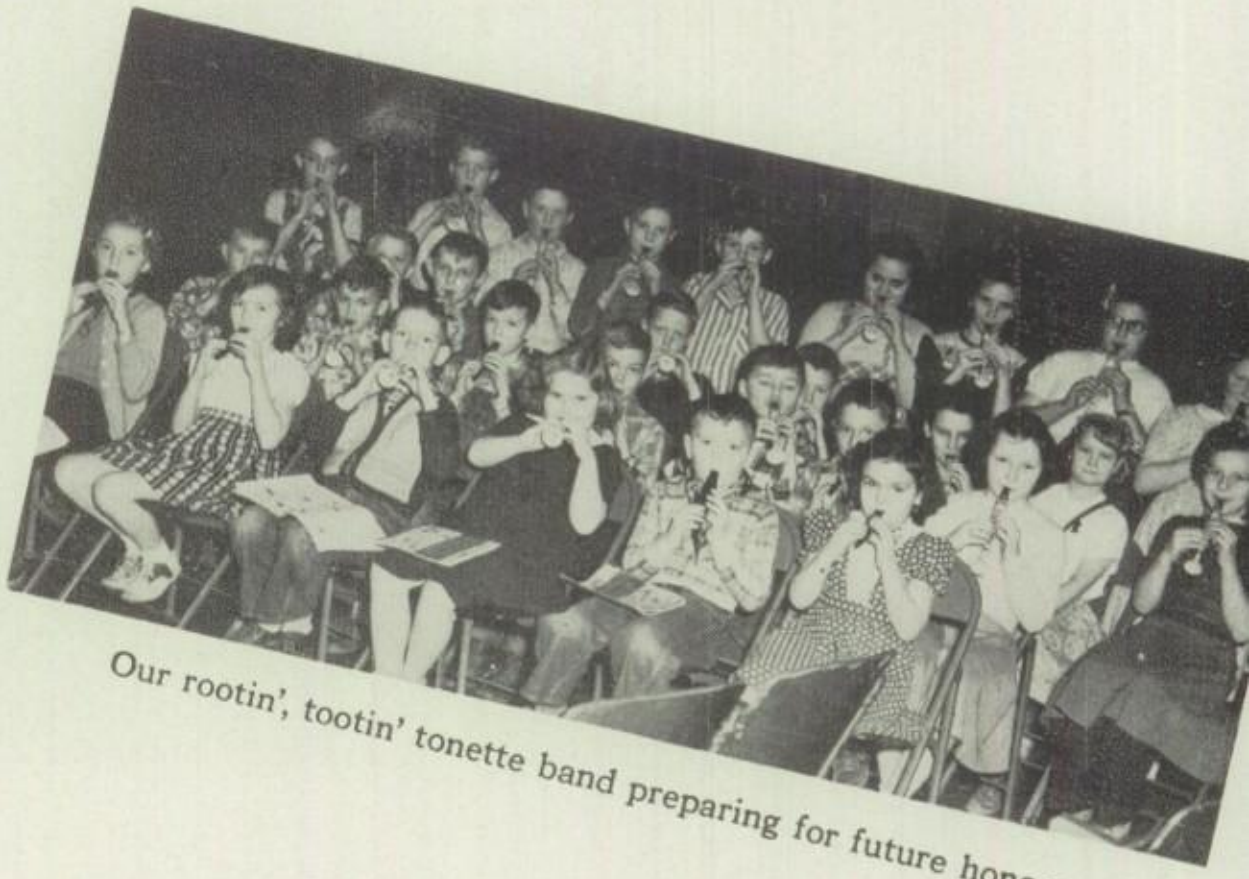

Our rootin', tootin' tonette band preparing for future honors.

Seated Across Front: Carol Sorrell, Barbara Hundley, Ruth Stephens, Patsy Beck, John Eden.
First Row: (*nearest board*) Sue Thompson, Lynn Rice, Ernie Kelley, Mary Deaton, Lee Parks, Judy Schleiger.
Second Row: Gail Chandler, Leland Price, Lillie Byrd, Ronnie Hensel, Kenton Eyler, Martha Black, George Hudson.
Third Row: Carole Holsapple, Jill Bussard, Basil Bright, Patricia Elliott, Donna Hawkey.
Standing: Winifred Meuser, Liela Smith, Joyce Fudge, Judy Albert, Clem Pemberton, Gary Norris, Jerry Hoover, Galen Rogers, Carl Denlinger, Miss Vera Gauch.
Absentees: Janet Hawley, Judith Wehrley.

Second Grade

Standing: Kenneth Hoover, Gary Stoner, Thomas Hedger, Karen King, Jackie Weherley, Freddie Poffenberger.
First Row Nearest The Window: Danny Bowman, Donnie Shellabarger, Frederick Rice, Ronnie Fowble, Larry Cabaniss.
Second Row: Jimmie Pelfrey, Sarah Gauch, Dick White, James Coning, Charles Judd, David Statzer.
Third Row: Larry Stoner, Albert Lee Snyder, Ross Flora, Joan Combs, Willard Landis, Linda Johnson.
Fourth Row: Robert Black, Billy Murphy.
Teacher: Mrs. Nickelson.

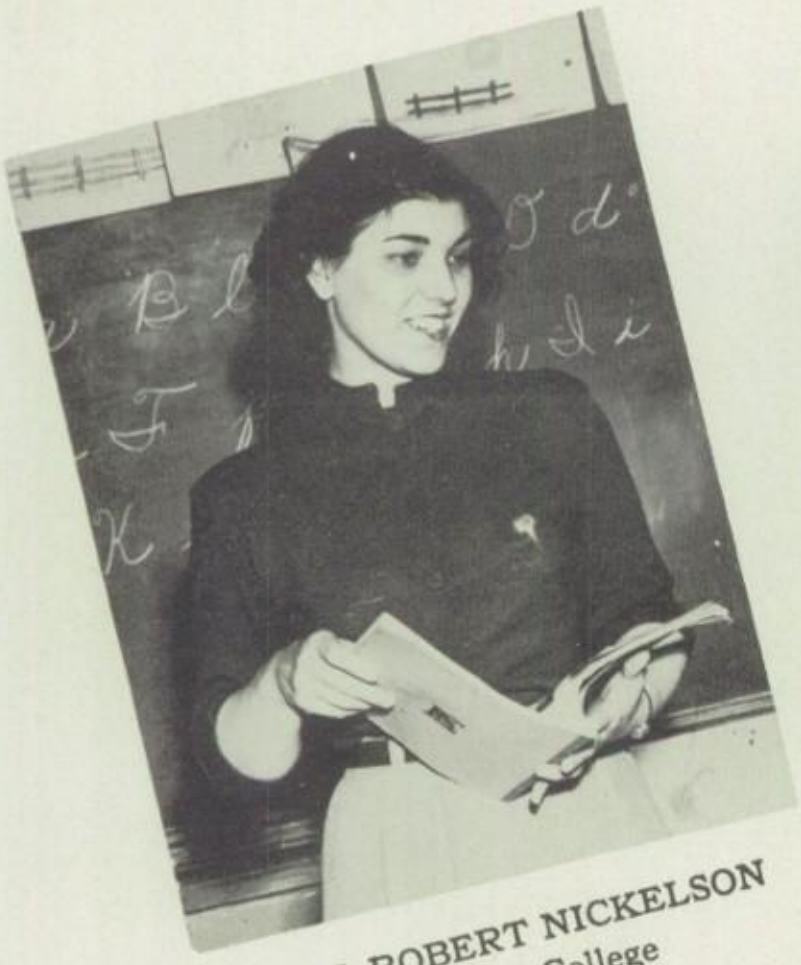

MRS. ROBERT NICKELSON
Earlham College
Miami University

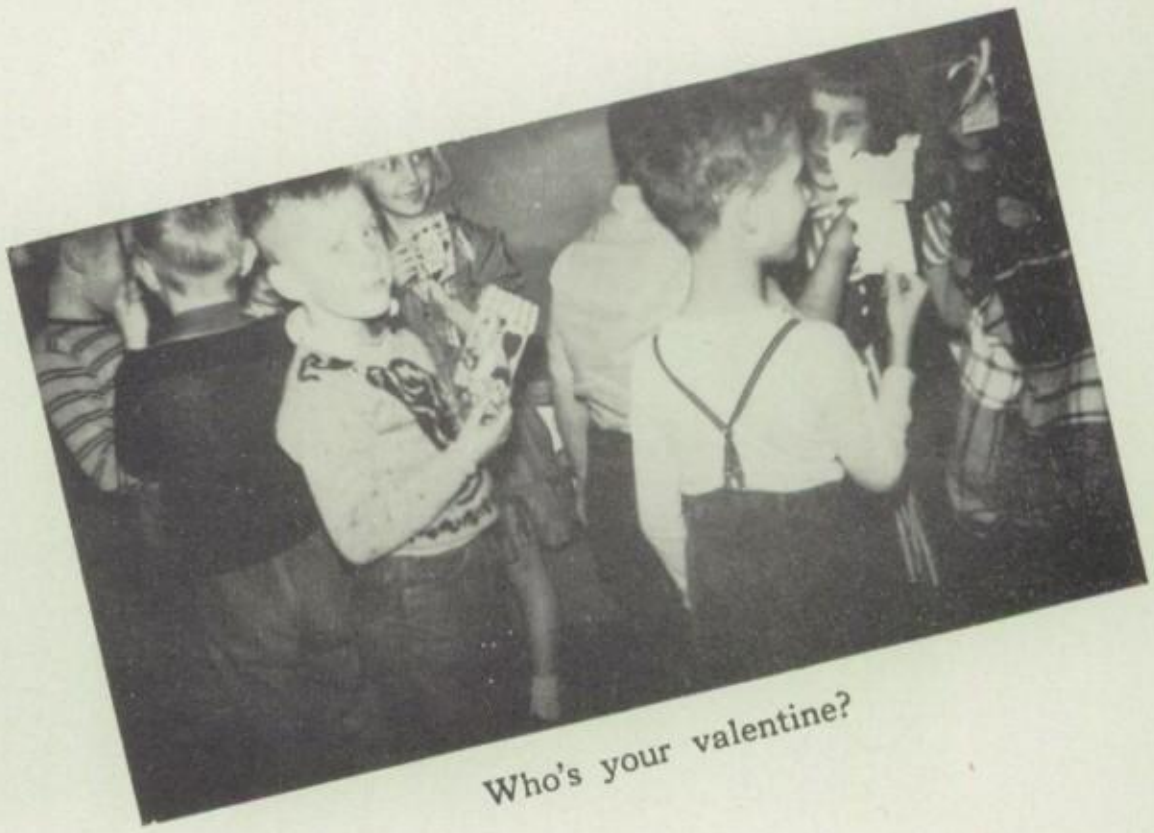

Who's your valentine?

First Grade

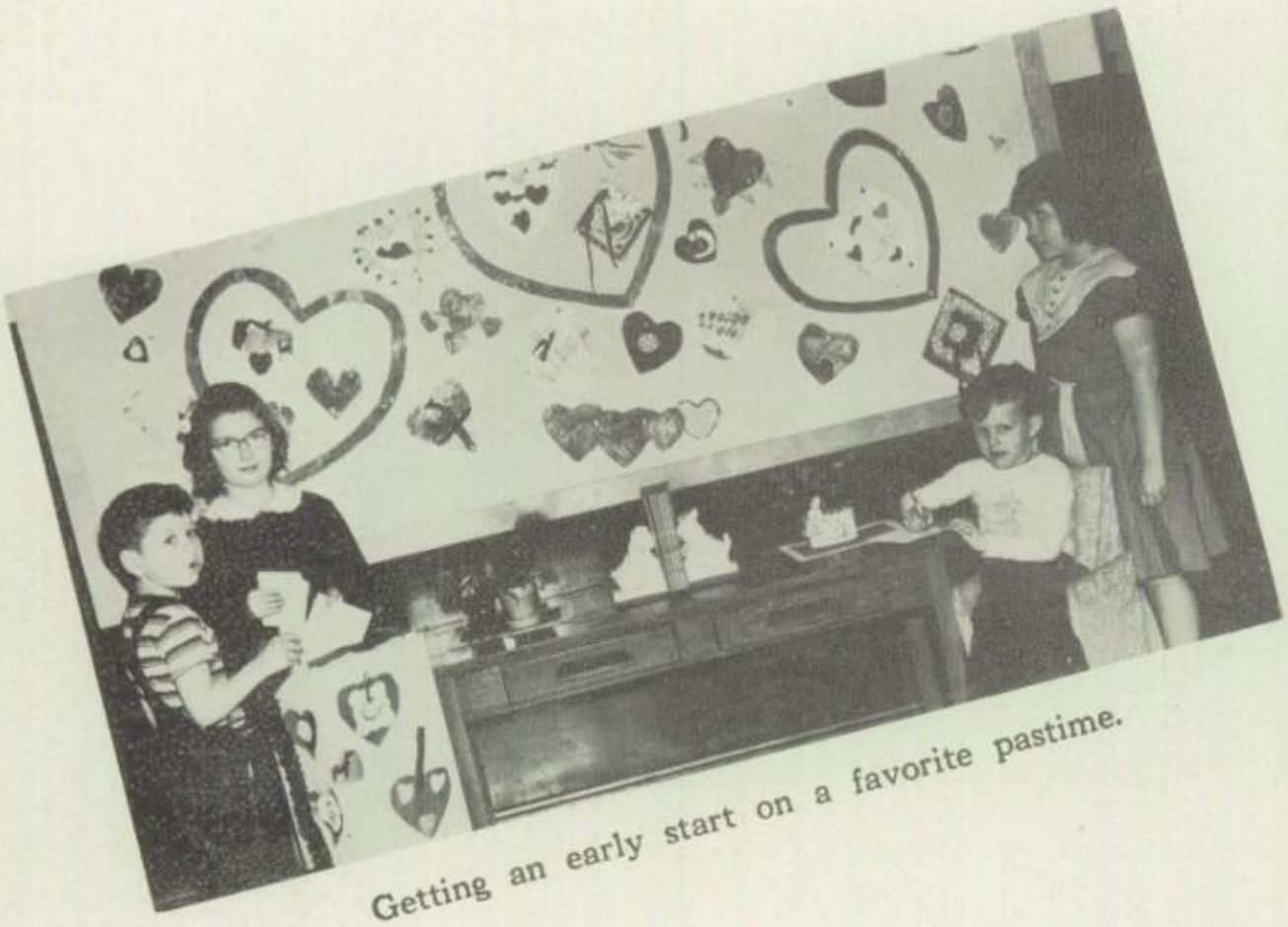

Getting an early start on a favorite pastime.

MISS VIRGINIA STAYTON
Miami University

Back Row: Mabel Black, Nancy Hines, Bobby Statzer, Kay Brown, Russel Pemberton, Elmer Kelley, Dale MtCastle, Betty Bowman.

Second Row From The Back: Freddie Leeth, Dennis Rogers, Doyle Rogers, June Hensel, Karen Meiring, Dean Deaton, Dale Deaton, Donna Wigger, Paulette Fraley.

Third Row From The Back: Eddie Leas, Becky Eyler, Carol Agler, Larry Judd, Ramona Brown, Donna Kaye Hawley, Pennie Johnson, Johnnie Byrd.

Front Row: Marjorie Brown, Janet Wise, Mary Ann Dafler, Jimmy Albert.

Absent: Chuckie Flavin, Sue Fowler, Kenneth Maggard, Mary Jane Shaeffer.

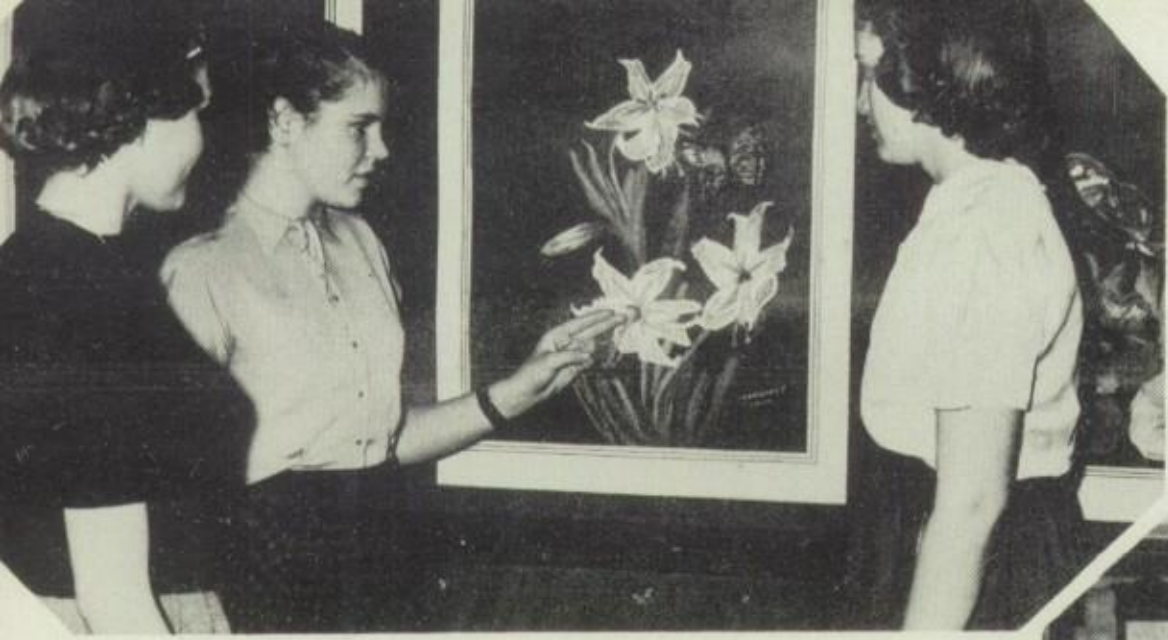

Fellow artists admire a beautiful pastel.

A Christmas tree is always a mark of beauty.

Accent On
The Beauty In Life

We appreciate, too, the finer things of life, such as music, art, and dramatics. Our students of music, whether they are interested in it as a hobby or as a preparation for life work, have given much of their time and energy for the purpose of producing good musical groups.

Art as a means of expressing one's creative interests is fascinating to some of our students. In craft work and on paper, through color, design, and originality, they have learned to describe their emotions, and reactions.

Among the annual activities anticipated by people of the community are the class plays. The students, too, look forward to the fun at rehearsals, the last minute rush to learn lines, the inevitable lack of at least one important property, the commotion caused by the quick changing of costumes on the night of presentation, and the embarrassing moments when the telephone forgets to ring. However, behind all this is a desire to excel in presenting a really good play and the classes at Monroe have produced many of which they can be proud.

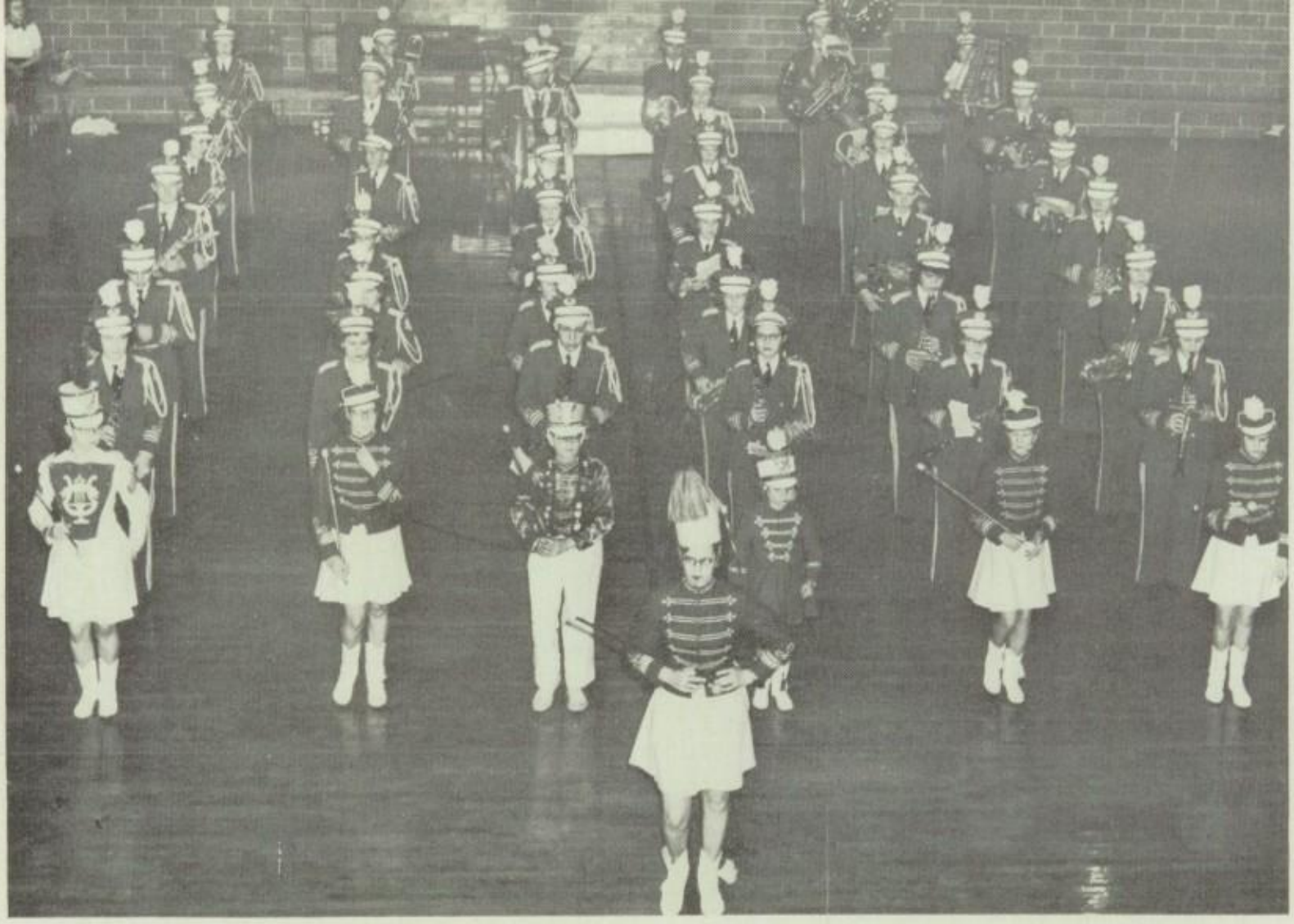

First row: Drum Majorette: Ada Gilley.

Second row: Ass't Drum Majorette: Phyllis Adams; Twirlers: Bonnie Gilley, Paul Adams, Shirley Emrick, Janet Smith, Linda Ketring.

Third row: Janet Parks, Dolores DeVilbiss (substituting for Jane Schaar), Ronnie Bussard, Ione Sell, Phyllis Harris, Donna Ward.

Fourth row: Donald Mettert, Sandra Juday, Roberta Miller, Beth Houdeshell, Bettye Schlotterbeck, Nancy Wynkoop.

Fifth row: Marvin Smith, Duane Smith, Judy Bush, Carolyn Tamplin, Tommy Pence, Rayburn Pence.

Sixth row: Barbara Stayton, Jerry Lee, Darrell Parks, Marcia Shover, Jean Wright, Carolyn Baker.

Seventh row: Bobby Somers, Linden Harter, Harold Schaar, Betty Wynkoop, Eleanor Parks, Ronald Smith.

Eighth row: June Cabaniss, Clark Lee, Edwin Smith, Russell Denlinger, Ronnie Harman, Joyce Rust.

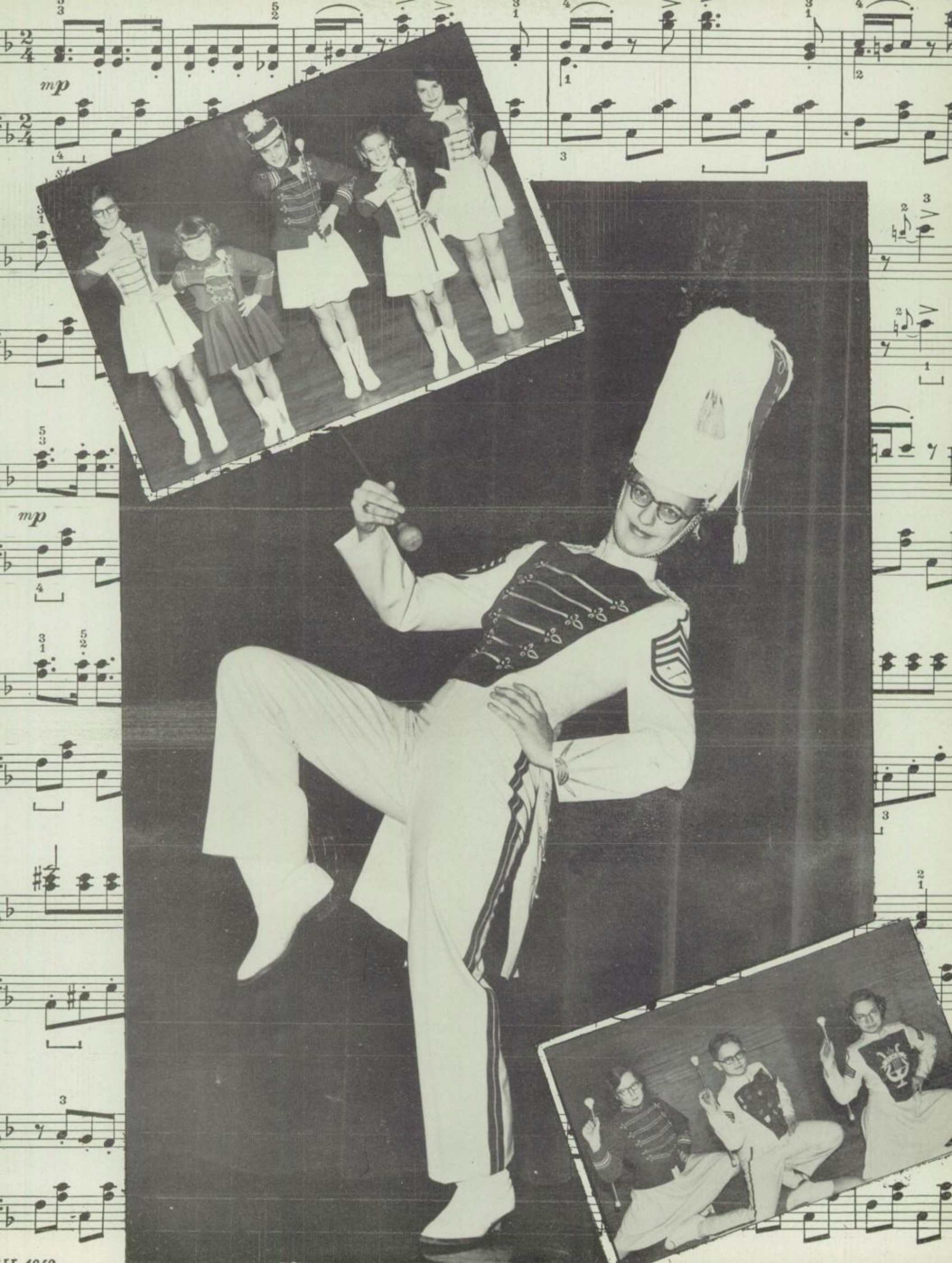

PERSONS OF NOTE

Ensemble members practice diligently on "Carry Me Back To Old Virginny" for the county festival.

SENIOR GIRLS' ENSEMBLE
Phyllis Adams, Dolores DeVilbiss, Ione Sell, Ada Mae Gilley, Eleanor Parks, Jane Schaar.

MRS. MABEL WOLFE—Miami University, Ball State College, Central State Teachers College of Oklahoma, Arizona State Teachers College, University of Michigan . . . Hard-working . . . spends time diligently and expects students to do so . . . sincere in her desire to produce good music groups . . . forms opinions rapidly.

Mixed Chorus

First Row: Marcia Shover, Barbara Stayton, Janie Schaar, Mary Lou Hutton, Carolyn Marchant, Dorothy Straszheim, Marlene Shelley, Wilma Grant, Phyllis Adams, Dorothy Williamson, Carolyn Tamplin, Janet Smith, Myrna Landis, Carol McConaha, Peggy Cruze, Virginia Williamson.

Second Row: Mrs. Wolfe, director; Dick Arnett, Ann Turner, Mary Lair, Jean Wright, Roberta Miller, Jenrose Turner, Geraldine Weireter, Kay Coffman Thorton, Eleanor Parks, Esther Engle, Shirley Lee, Janet Parks, Phyllis Harris, Dolores DeVilbiss, Loretta Reeder, Charlene Schlotterbeck, Ione Sell, Bonnie Gilley, Dixie Haller, Joyce Rust, Juanita Rose, Eileen Shelley.

Third Row: Marion Shellabarger, Lee Skinner, Russell Denlinger, Donald Mettert, Nancy Wynkoop, JoAnn Martin, Martha Lair, Yvonne Schafer, Norma Maggard, Marie Graham, Ada Mae Gilley, Janis Moore, Jean Cameron Christine White, Helen Stiver, Betty Wynkoop, Bob Wehrley, Linden Harter, Jim Thomas, Clark Lee.

Fourth Row: Ronald Smith, Dean Jenkins, Marvin Smith, Dick Hurd, Harold Schaar, Dick Bright, Ronald Harman, Jim Statzer, Jerry Davisson, Elwood Norris, Ronnie Bussard, Rayburn Pence, Bob Denlinger.

Oil painting and wood burning projects interest some members of the art classes

MRS. BURDETTE CORBIN—Ball State Teachers College . . . Bubbling with personality . . . creative ideas . . . teaches self-expression . . . has interest of her pupils at heart.

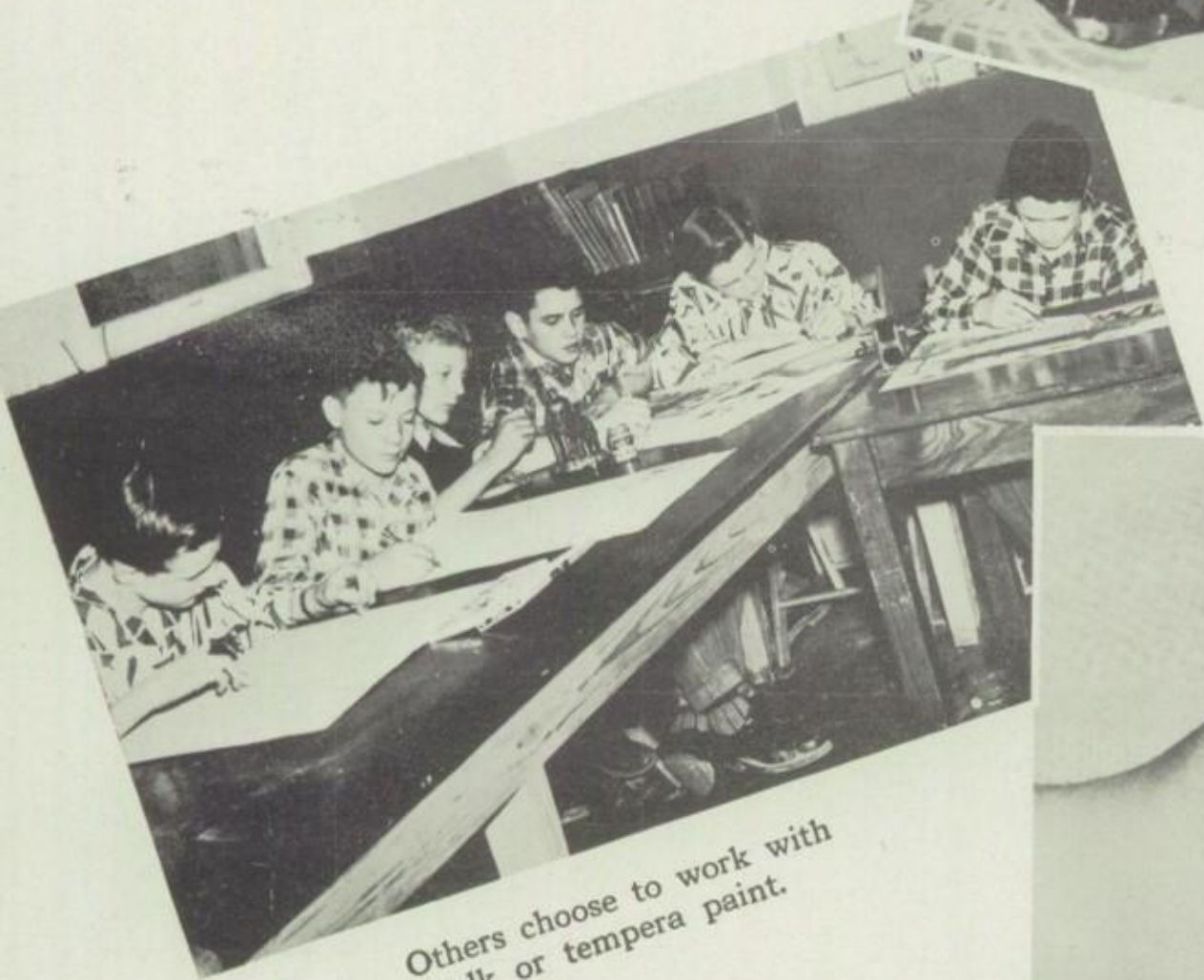

Others choose to work with chalk or tempera paint.

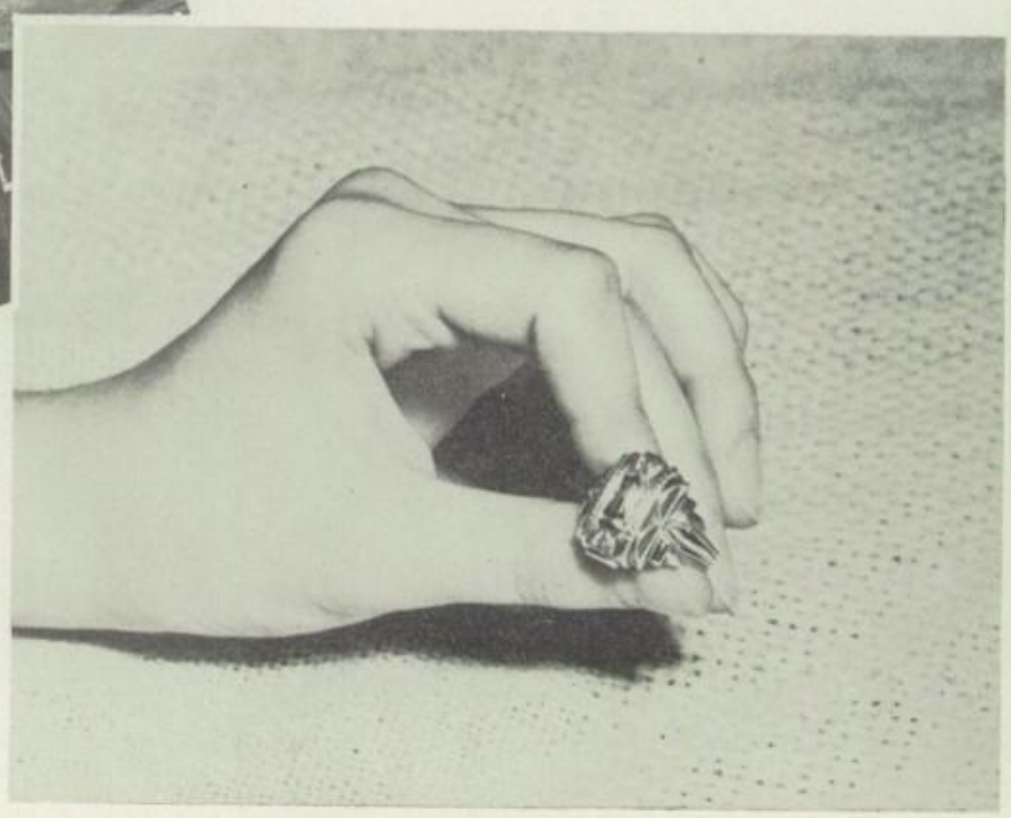

The Juniors Present "The Darling Brats"

"Maybe he'd like to chew on a gourd."

"I only hope it's quiet out here."

"From Devil's Sink, Arizony—that's me, strangers! Now what's Aggie? What's my Aggie-gal?"

"Why, Mrs. Vinton, I didn't hear you knock."

"Here, lemme take 'em off for you, Mr. Crabb! There! Doesn't that feel heaps better?"

"Well, Pete's sake, what have you done to poor Junebug?"

A Lucky Penny

3-Act Comedy, by Anne Coulter Martens; 6m, 9w. Scene, 1 ext. There's that Penny again! What Penny? Why, the girl with the book on her head, of course! She's here ...ith Joanna and Kerry and Greg still trying to ... ideas.

"Back to back; take ten paces forward, turn and fire."

...rt . . . but hard! ...ner with a hair- ...o her senses, but ...on child psychol- ...Penny's personal- ...y up! They even ...n Greg and Kerry. ...rry that action is ...n the family: they'll ...begins to tootle sour ...er energies to swing- ...ody beautiful"; Pen- ...ssing her soul in the ...arias, and Kerry an- ...ts looking for models. ...get the job, and Penny ...fascinating. To make ...or a soap manufacturer ...s dad for an advertising ...amily on easy street. But ...dad's efforts to land this ...man for a door-to-door ... airy brush- ...

...peddler. She ... off and even for ... coming back. " ... But the woman ... a shot from a ... Greg and Ker... But in the w... modern dra... max gets th... galore, all t... more!

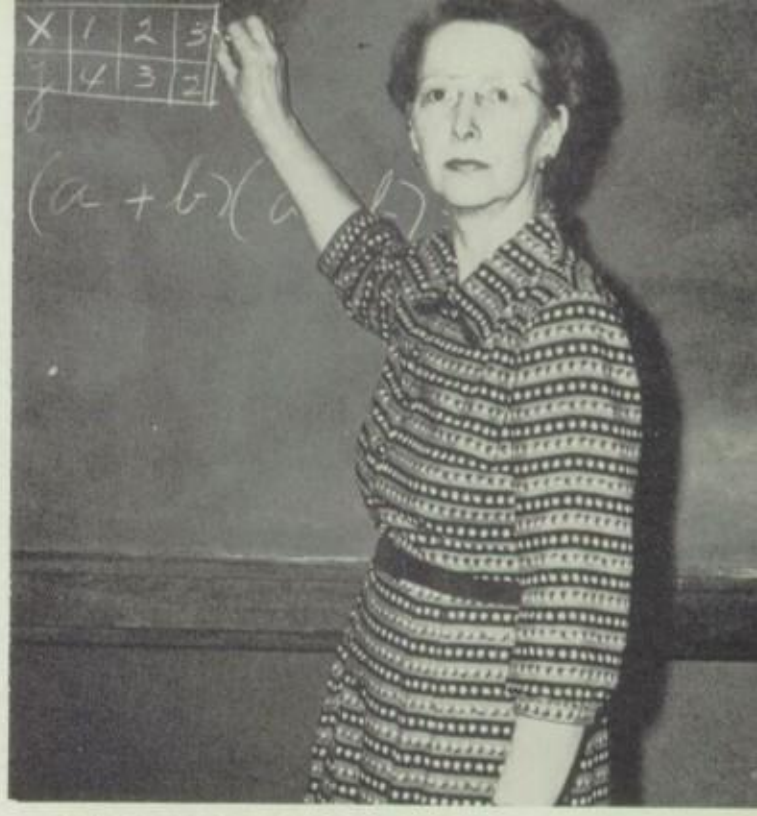

MRS. BENJAMIN BALL—Ohio Northern University . . . Earlham College . . . Serious about her teaching and interested in her work . . . expects students to work up to their abilities . . . dignified, intellectual, courteous and charming.

Beauty contest? No, just some pretty "roses" at reception.

MOONL... and R...

Affected by the moonlight, perhaps!

Social minded students contribute to the March of Dimes.

Co-editors Ebersole and Sell, with associate editor Steiner, consider a comic feature for the next issue of "Wildcat Tales."

Encouraging
A Spirit of Friendship

The support of the community is very important to the welfare of a school. A clear, ever-increasing understanding between the two can result in a pleasant, alert public which cherishes and wants to build its school for its inherent worth, and in a school which respects and appreciates the support of a loyal community.

To promote friendly public relations, the "Wildcat Tales" and the "Monrovian" have been published, assemblies have been held to encourage student thinking along adult lines, music and dramatic groups have performed for public enjoyment, and many social events have been planned to bring the people of the community into a grateful school, which is reaching out to them with the sincere hand of friendship.

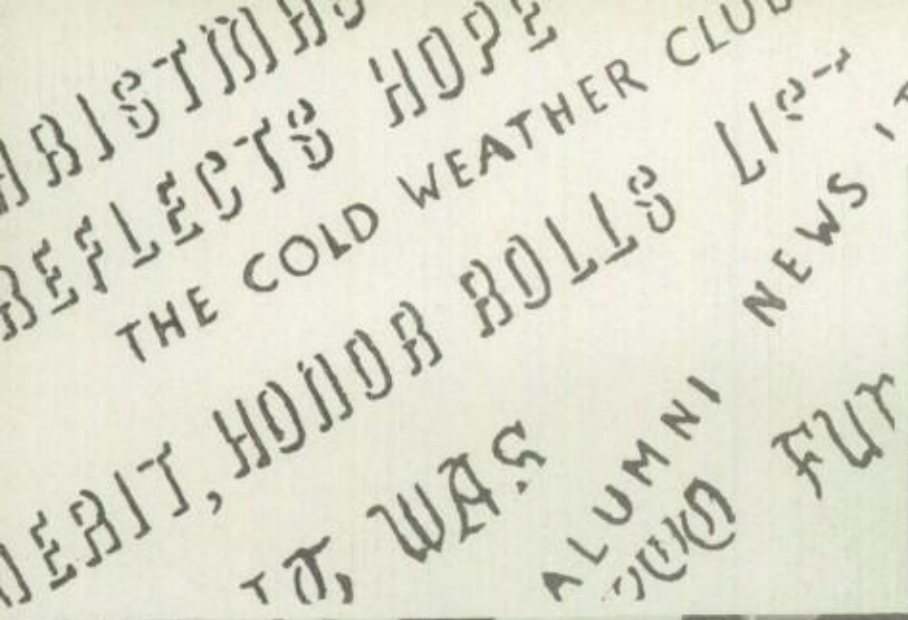

The 1951 "Wildcat Tales" staff, including the literary, typing, and mechanical departments, learn the basic rules of publishing a school paper.

Editors award prizes to contest winners.

After weeks of hard work by the entire staff, we reach the final step toward a finished product.

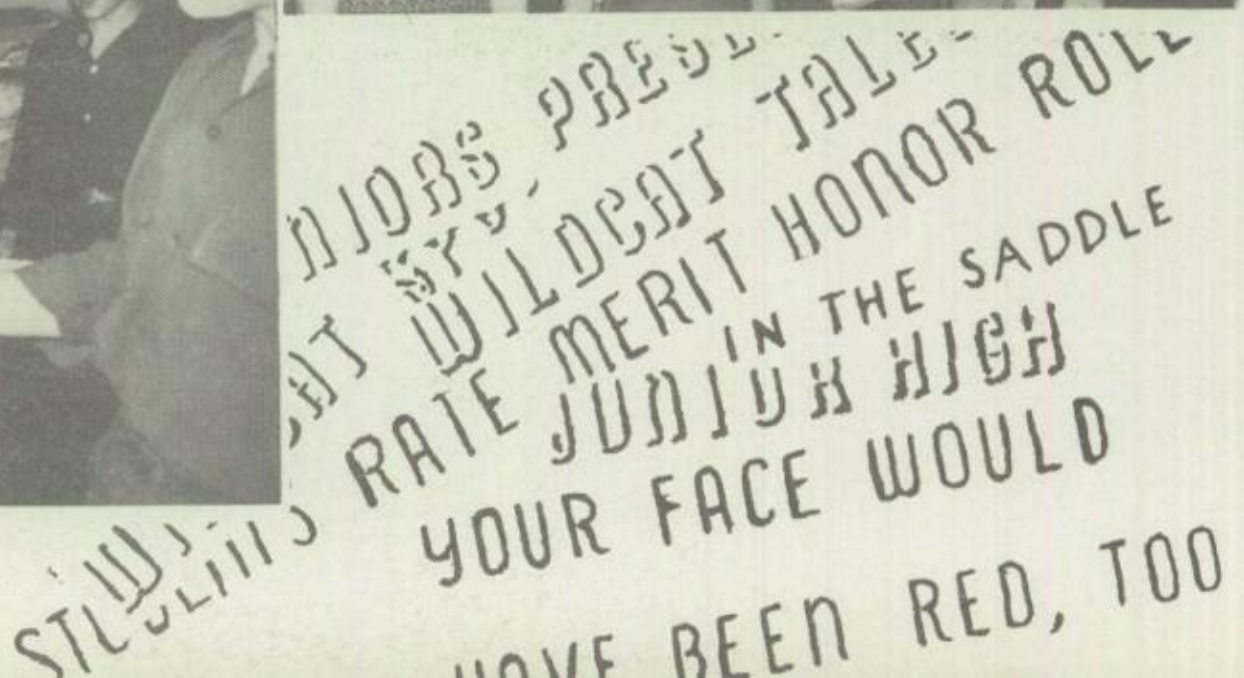

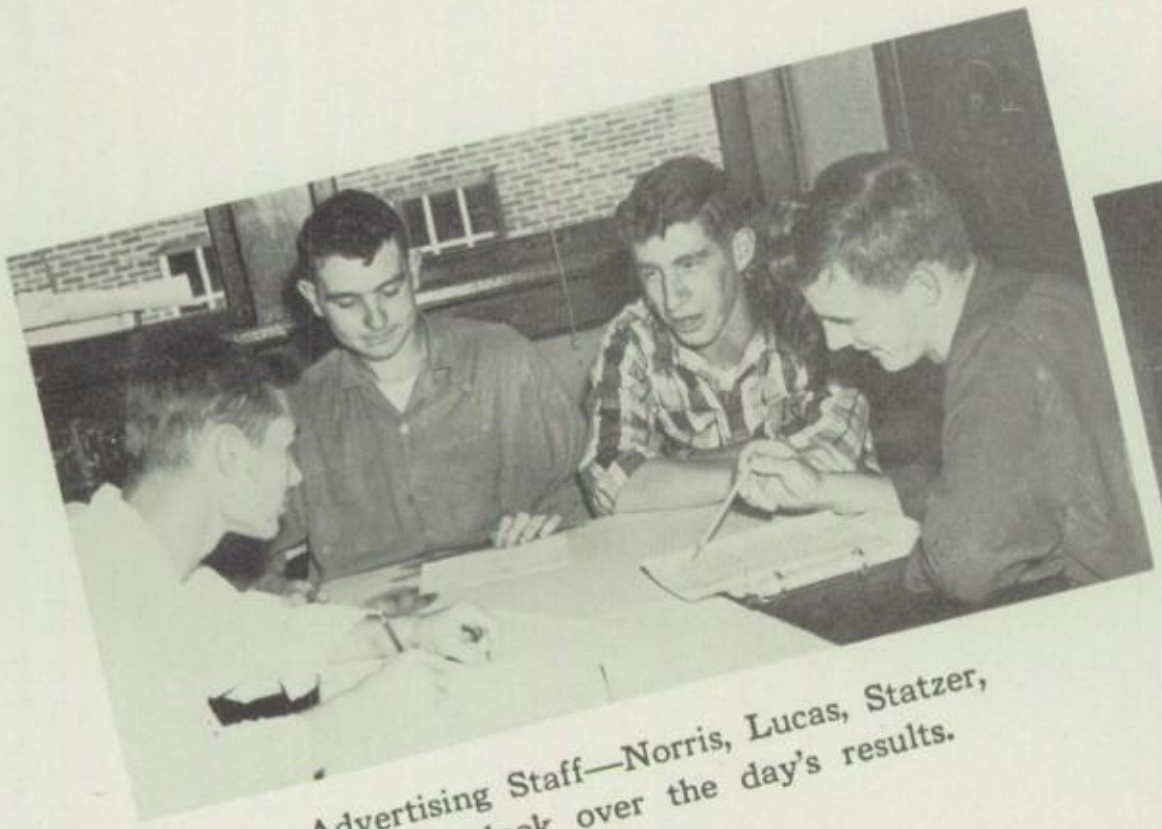

Advertising Staff—Norris, Lucas, Statzer, Hurd—look over the day's results.

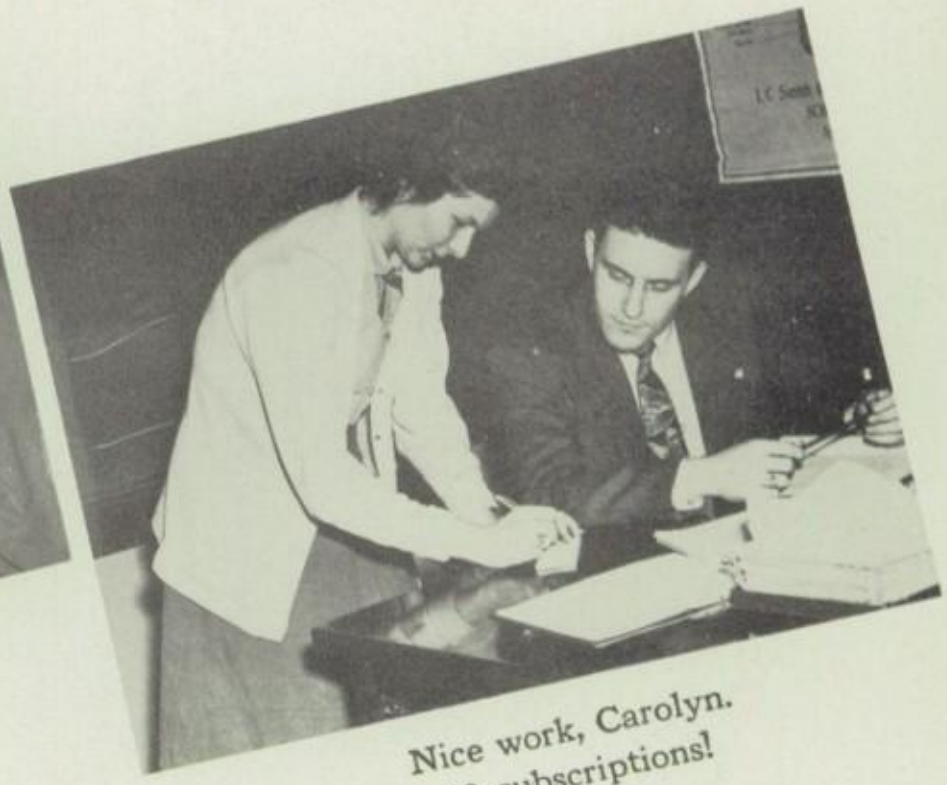

Nice work, Carolyn. 63 subscriptions!

Co-Editors of the "Monrovian"
Dolores DeVilbiss and Helen Herrmann

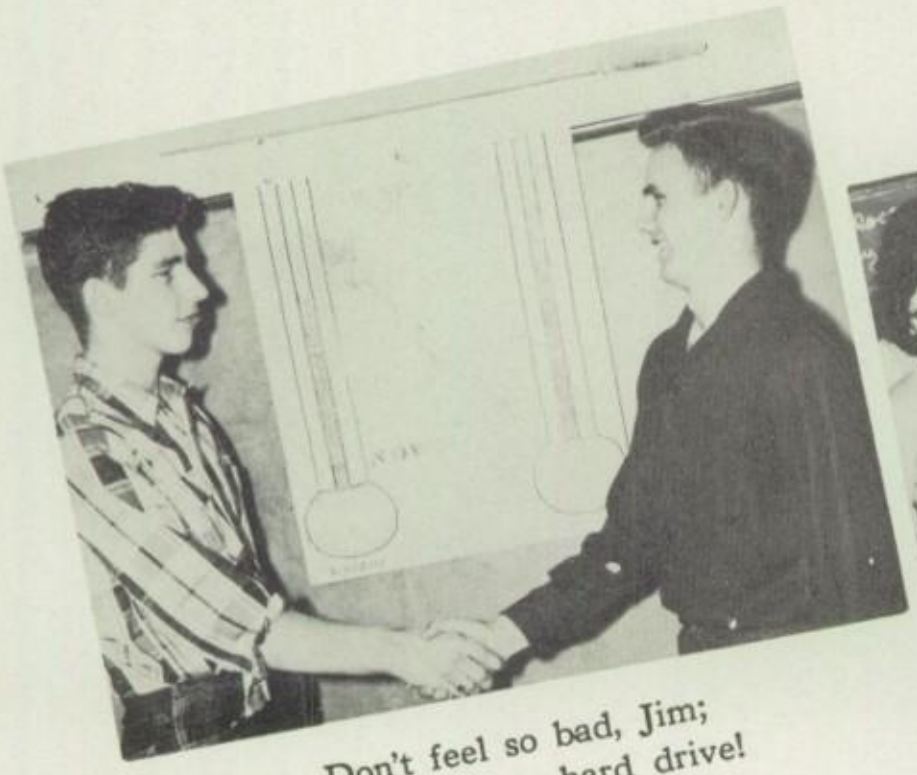

Don't feel so bad, Jim; it was a long, hard drive!

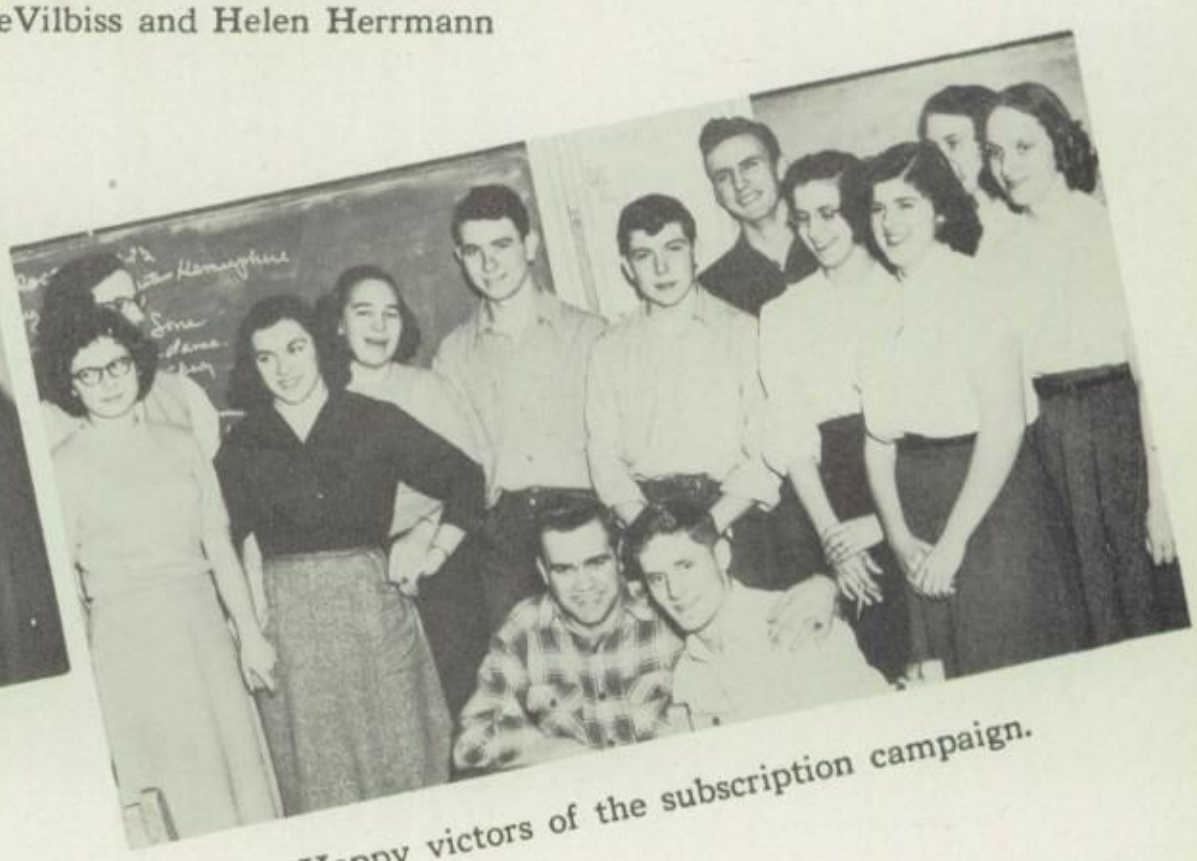

Happy victors of the subscription campaign.

1950-51

Homecoming

Wanda Robert, a junior, was elected by the four upper grades to preside over the first Homecoming festivities held at Monroe School. Her attendants were Charlene Schlotterbeck, Janie Schaar, Nancy Steiner, seniors, and Jo Ann Martin, sophomore, who, because of illness, was unable to be present. Don Lucas and Bob Garber, co-captains for the evening, were chosen to crown the queen and present her with her bouquet.

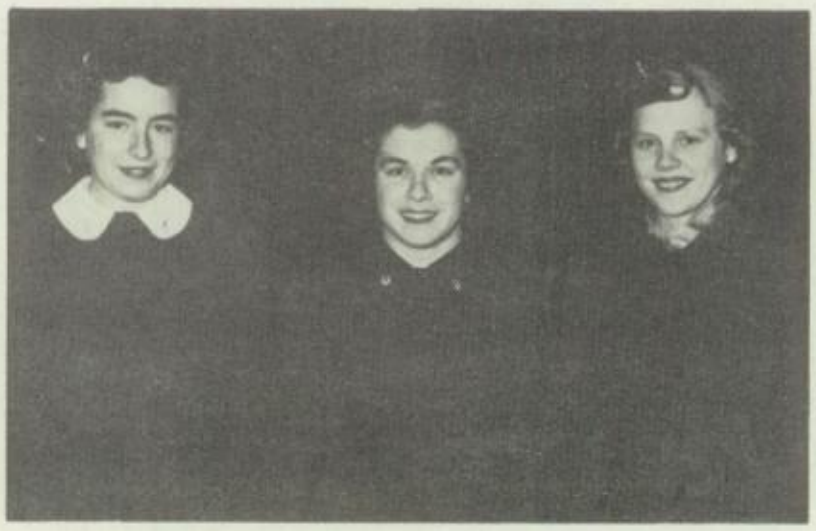

Mr. E. Schwinn provokes some serious thinking.

An "Oscar" to Roy Koontz for topping all salesmen.

Eighth grade boast winners in magazine sales contest.

Cheer up! The magic man is here.

Discussing a problem which has been brought before them, are Student Council advisor Mr. Warner and members Cabaniss, Robert, Sell, Jenkins, vice-president, Denlinger, president, Grant, Mettert, treasurer, Reeder, secretary, Wright, and Denlinger.

With this feather, I thee wed.

Proudly they bear our flags.

Mr. Warner instructs the shop class in making a brooder.

Jim dreams of future lamb chops.

Emphasis On

Practical Knowledge

While schools of many years ago taught only readin', 'ritin', and 'rithmetic, modern educators have a tendency to teach more practical knowledge as a preparation for life work.

Home economics, agriculture, and other practical arts, which were once taught in the home, are now offered in schools where the most modern methods of homemaking, farming and driving are taught by people who specialize in those fields. Through every available opportunity, we are learning how to live in the economic world of today, where individual thinking, planning and effort can result in the success that everyone of us hopes for in his future.

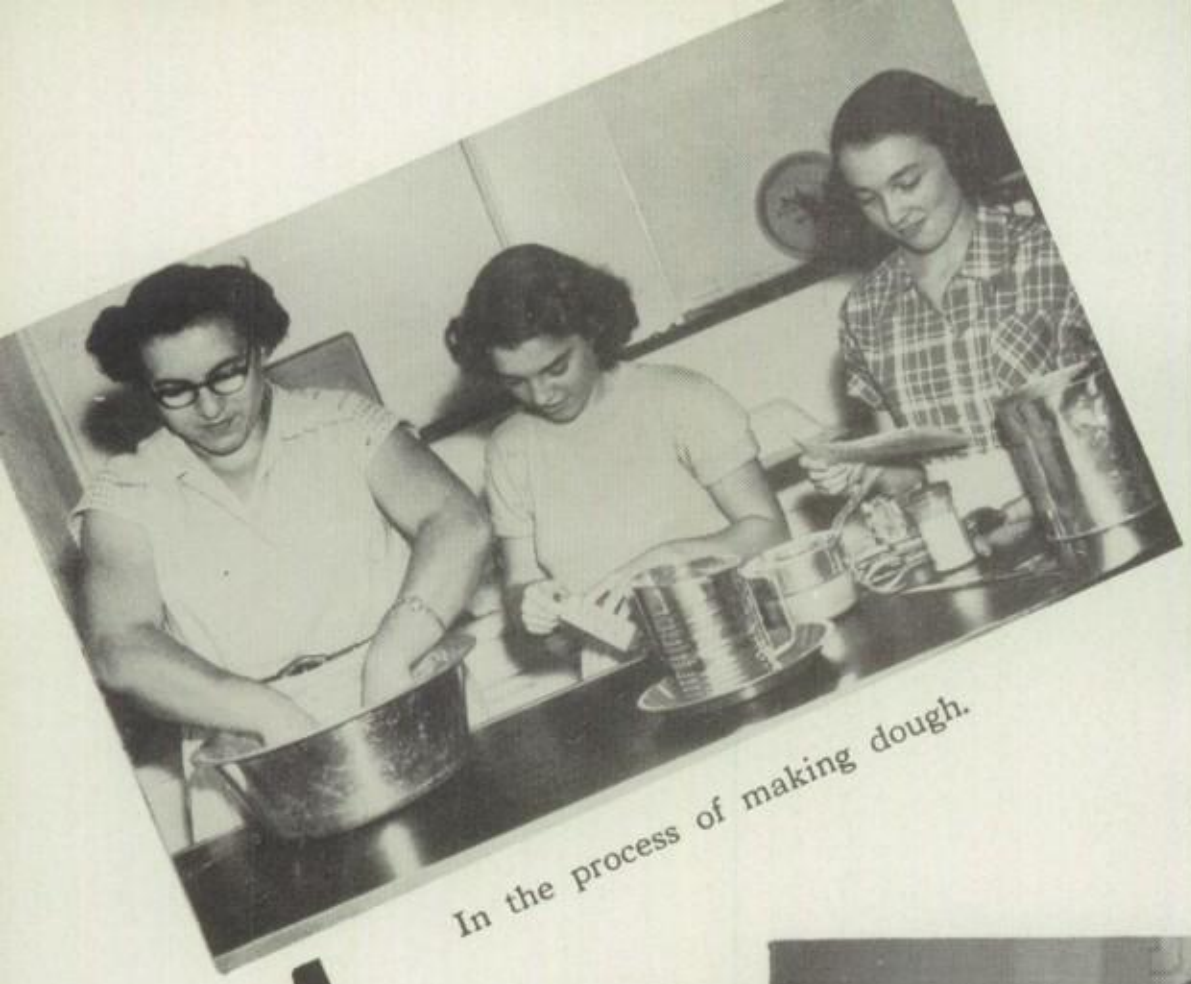

In the process of making dough.

Sure you are counting right?

MRS. CHARLES WYNKOOP . . . Ohio University, Miami University . . . Always has a neat appearance and pleasant smile . . . gives motherly advice on preparation for future . . . understands young people.

How do you rate that tasty job, Dolores?

Pride in those hard-earned new dishes.

Carolyn relaxes after a hard day at school.

Choosing our future silver pattern.

All finished and ready to wear.

'round, folks, the stew's done.

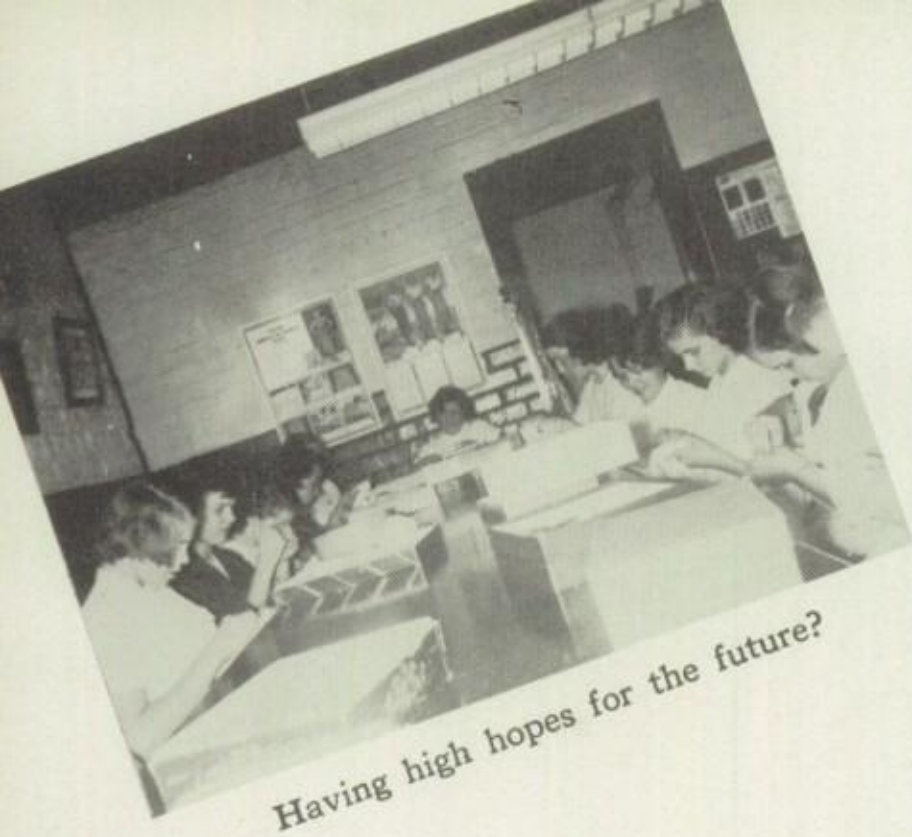

Having high hopes for the future?

Your dresses look very neat;
We're sure your sewing can't be beat.

Juniors Display Latest Fashions

That Richmond diet:
bread and crackers.

Time out for a snack.

Are the cookies
good, girls?

Billfolds: Another place to put his initials.

Steak for dinner?

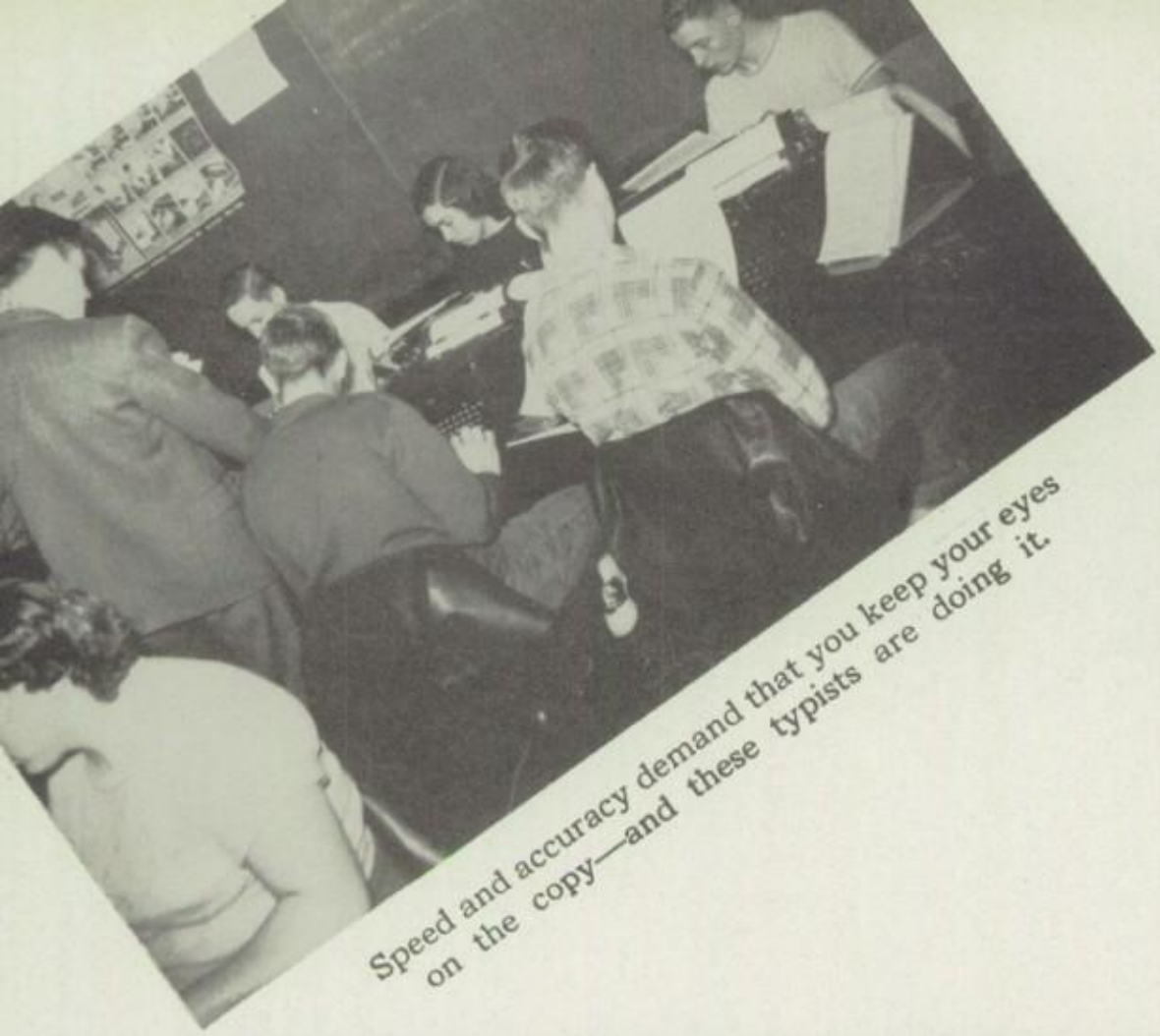

Speed and accuracy demand that you keep your eyes on the copy—and these typists are doing it.

MR. KENNETH STRYKER—Wilmington College . . . Possesses a pleasant, quiet manner . . . likes a good joke . . . a versatile man who has adjusted readily to the teaching staff, bus driving, and scorekeeping.

The sophomore shop class learns the fine points of end table construction.

One of the joys (?) of driving class.

Alert, courteous and capable drivers are these "graduates" of the driver training class, taught by Mr. Hensel.

LEARNING TO DO

DOING TO LEARN

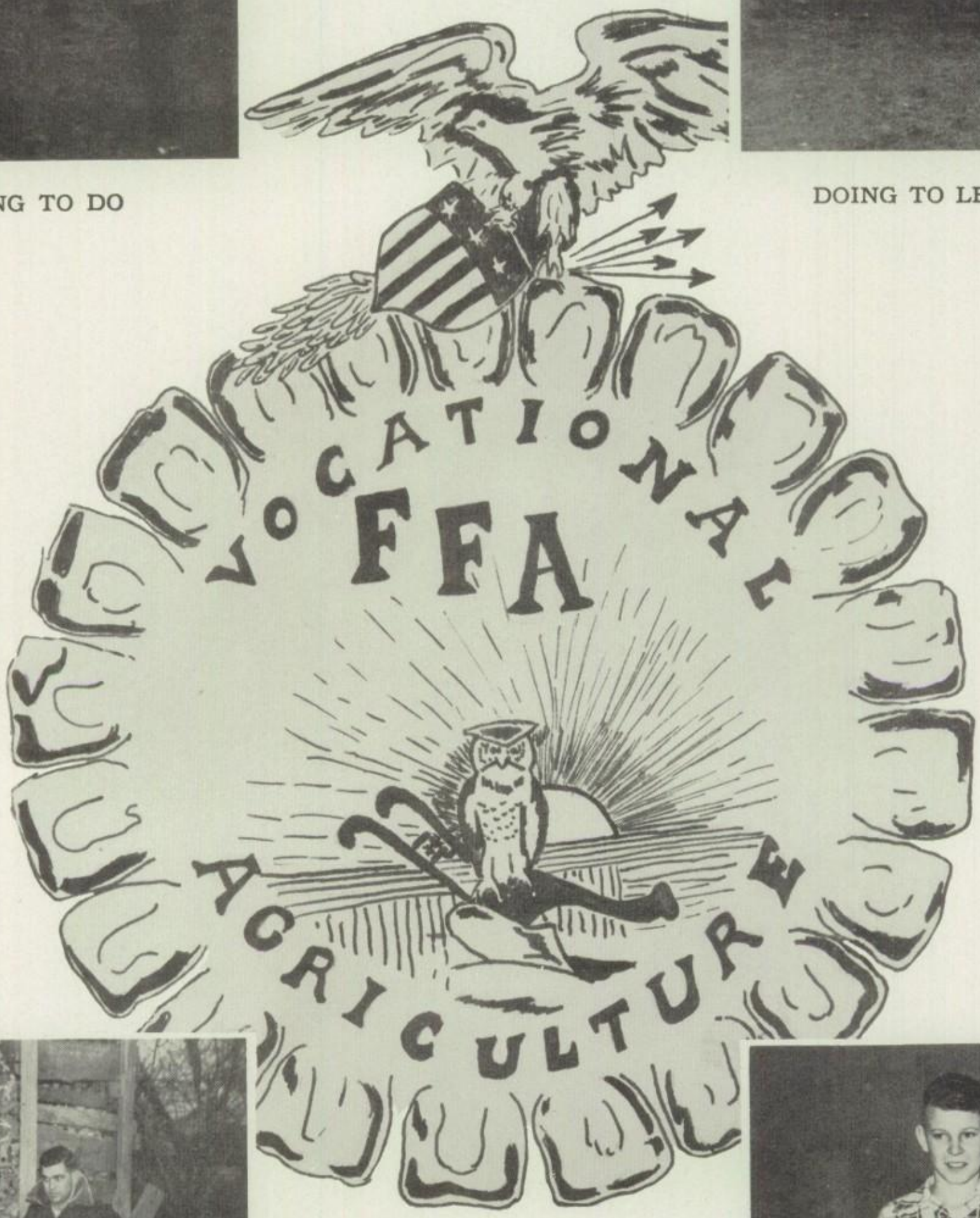

EARNING TO LIVE

LIVING TO SERVE

President Norris declaring a meeting open for new business.

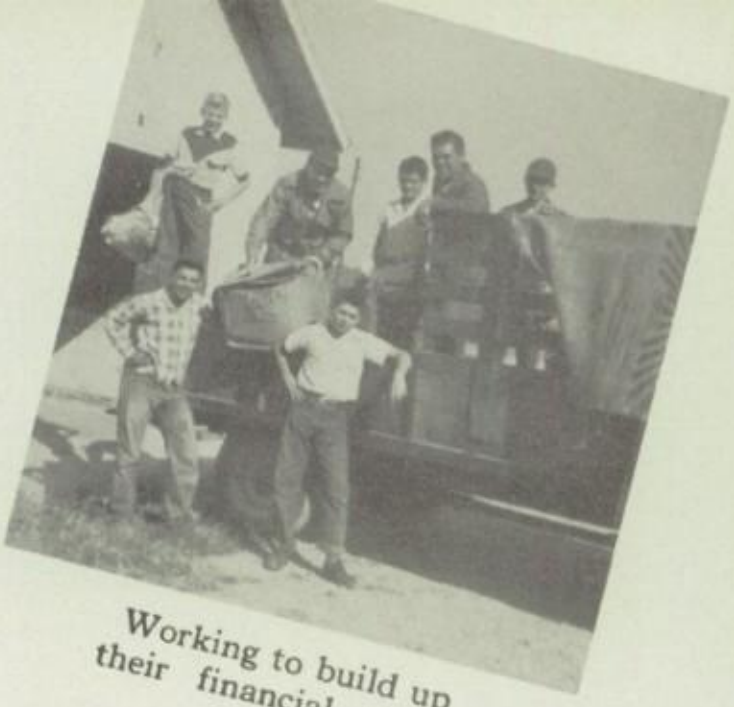

Working to build up their financial status.

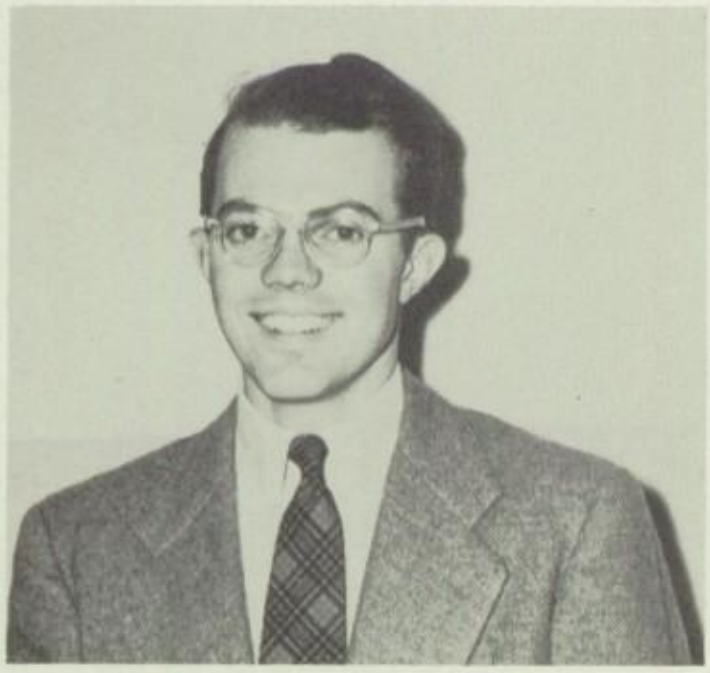

MR. JAMES WARNER—Ohio State University . . . Works cooperatively with other members of the faculty . . . stresses practical knowledge and encourages student leadership . . . makes a convincing Santa Claus . . . life-of-the-party.

F.F.A. BASKETBALL TEAM

First Row: John Herrmann, Bob Denlinger, Dick Emrick, Russell Denlinger.

Second Row: Jim Statzer, Tom Keller, Elwood Norris.

Junior-Senior ag class takes soil samples for chemical analysis.

Let's give our vivacious cheerleaders Barbara Stayton, Jane Schaar, Loretta Reeder ánd their mascot, Kathy Marshall, a big hand.

If this clock could talk, the history it would tell!

Spotlight On
Sports Events

Sports play an important part in our lives as they do in those of students of nearly every school.

Basketball is the outstanding sport at Monroe, with baseball running a close second and track not far behind.

All of our various teams have set their goals high and have worked hard to attain them. Often the going has been difficult and there have been temporary setbacks, but success begins with the will, the spirit of a team to win. In admirable fashion, our Monroe "Wildcats" have exhibited this quality of wanting to play on and on; and with the skill and teamwork which result from sincere efforts, they have earned honors for themselves and for their school. As students we all have prided ourselves on sportsmanship and have tried to live by the philosophy that "How you win or lose is more important than whether you win or lose."

POWELL COUNTY

ACES OF DIAMONDS

We watch the high ones . . .

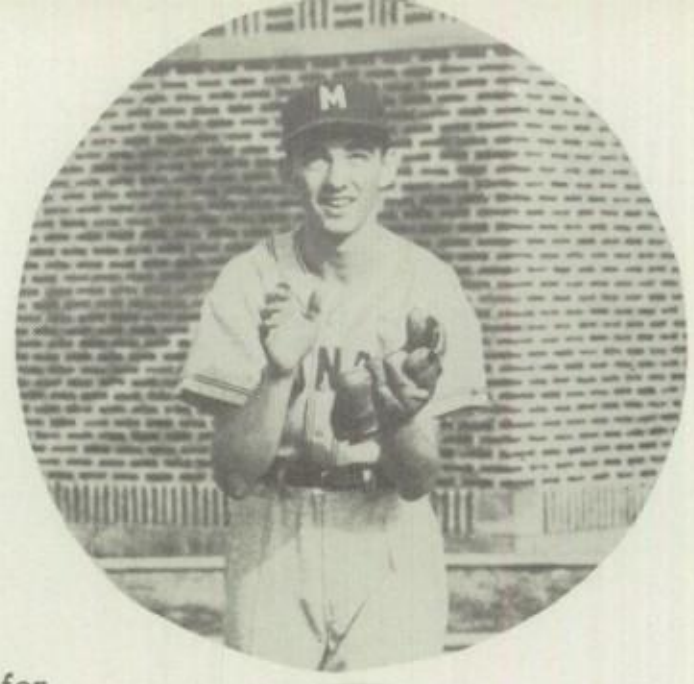

. . . prepare for a drive . . .

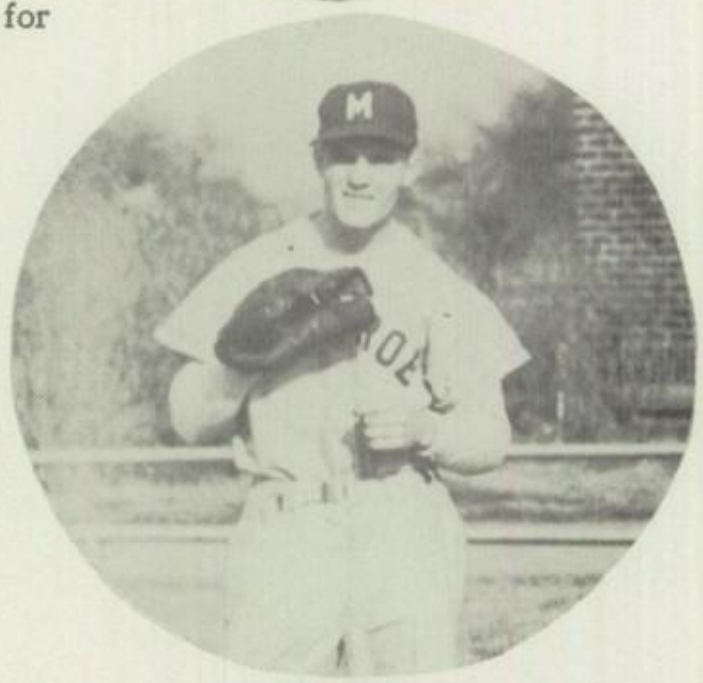

MR. CHARLES MARSHALL—Wilmington College . . . Encourages students to "work a little harder because it always pays off" . . . agile and energetic . . . emphasizes good sportsmanship . . . always has a word of philosophy to contribute . . . never meets a stranger.

. . . keep one eye on the ball . . .

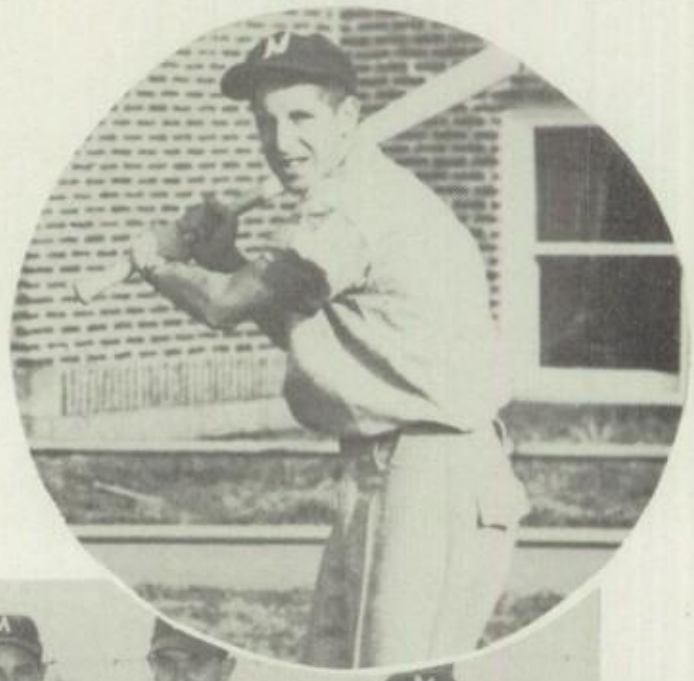

LINE-UP

E. Straszheim
D. Jenkins
R. Flora
W. Grant
D. Mettert
R. Denlinger
R. Flora
B. Johnson
R. Harman, CF
H. Schaar, C
Coach Marshall
B. Coffman, P
C. Lee
L. Williamson, 1B
B. Garber, SS
B. Denlinger, LF
T. Weaver, CF
H. Swihart, 2B
D. Lucas, 3B
T. Keller, RF

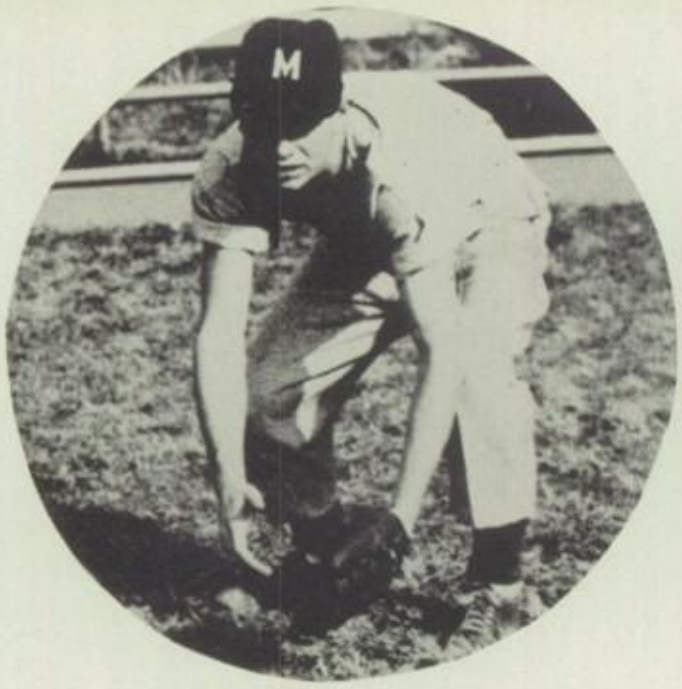

. . . scoop up a grounder . . .

. . . look them over . . .

. . . wait for action . . .

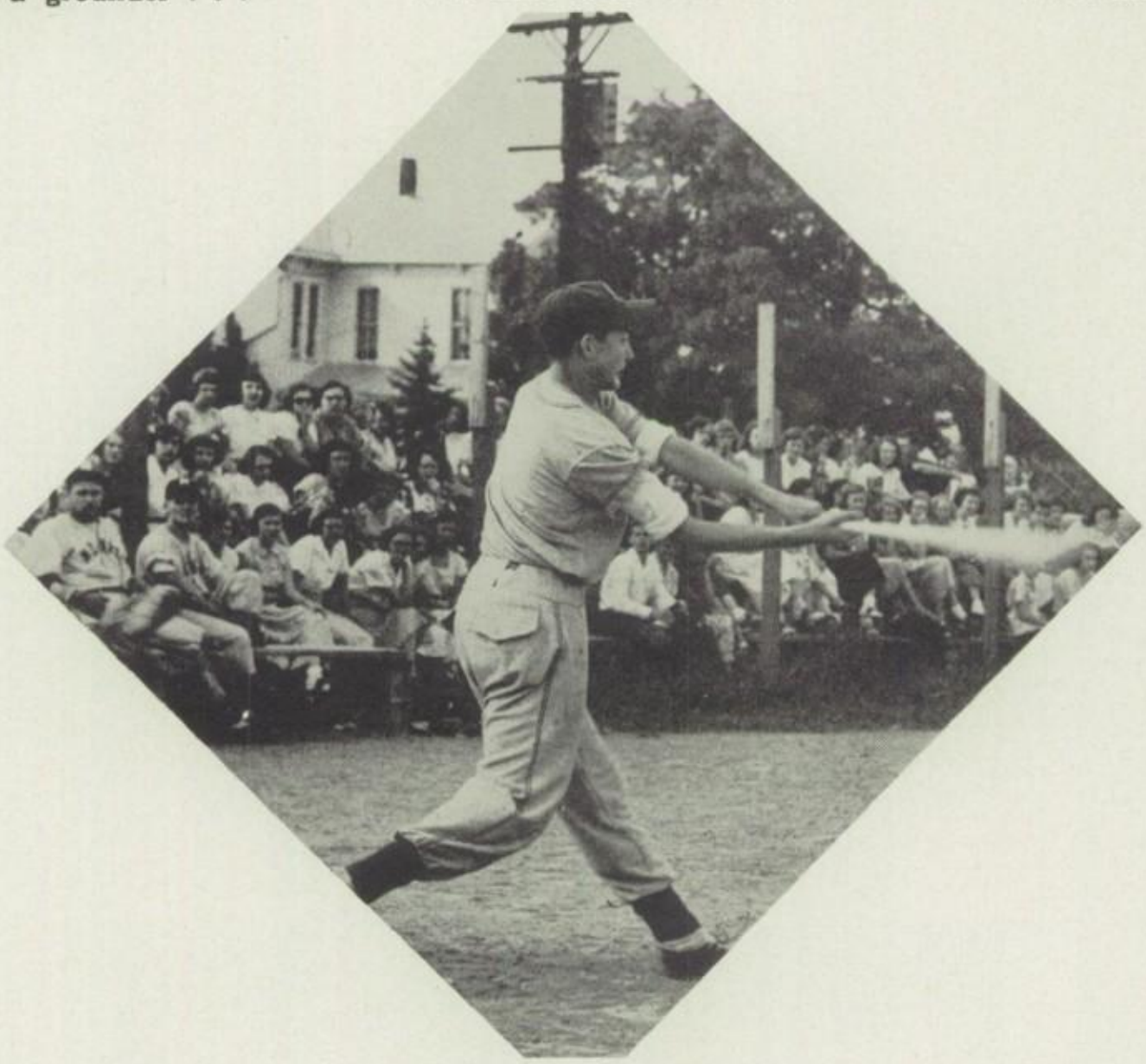

. . . drive in a homer . . .

. . . pass up the bad ones . . .

. . . stop a fast ball . . .

. . . lay down a bunt.

We reach for the tip-off . . . keep calm and collected . . . watch 'em close . . . look for an opening . . . show 'em we mean business . . . take a shot at it . . . stop that set shot . . . and finish with

A Net Profit

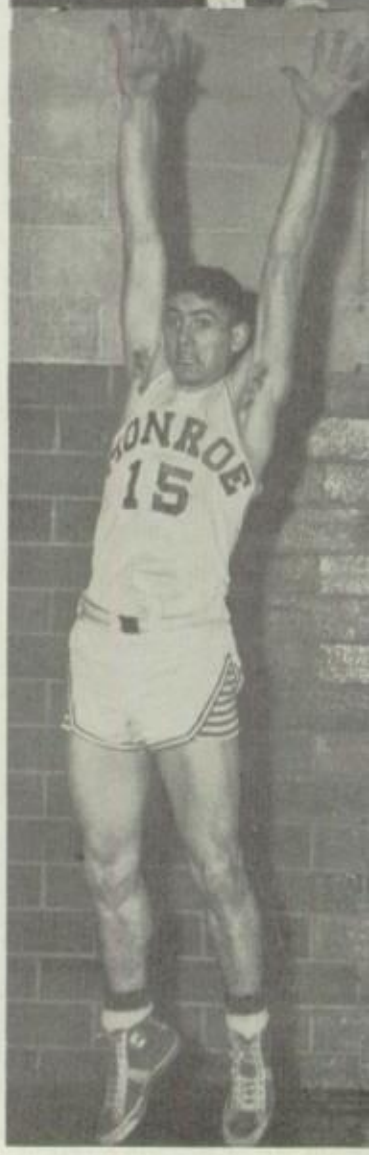

Schaar, Swihart, Weaver, Coffman, Garber, Pence, Lucas, and Coach Marshall plot that fast break that beat College Corner.

Tournament Technique

VARSITY SCHEDULE

MONROE		OPPONENT
46	Hollansburg	38
74	Palestine	81
57	Lewisburg	39
46	Jefferson	36
45	Camden	36
46	C. Corner	52
56	Lanier	41
51	N. Madison	46
45	Dixon	32
63	Randolph	50
73	Jackson	31
66	Gratis	44
51	W. Elkton	59
49	Palestine	44
74	W. Alex	41
41	Phillipsburg	43
87	Verona	44

COUNTY TOURNAMENT

48	Jefferson	28
53	Verona	21
53	C. Corner	63
57	Lewisburg	38
52	Camden	40

DISTRICT TOURNAMENT

49	Dixie	45
57	Carlisle	41
52	C. Corner	46
54	Blanchester	56
36	Wayne	52

JUNIOR HI TOURNAMENT

25	Jefferson	21
32	Jackson	22
24	Lewisburg	20
28	Dixon	16

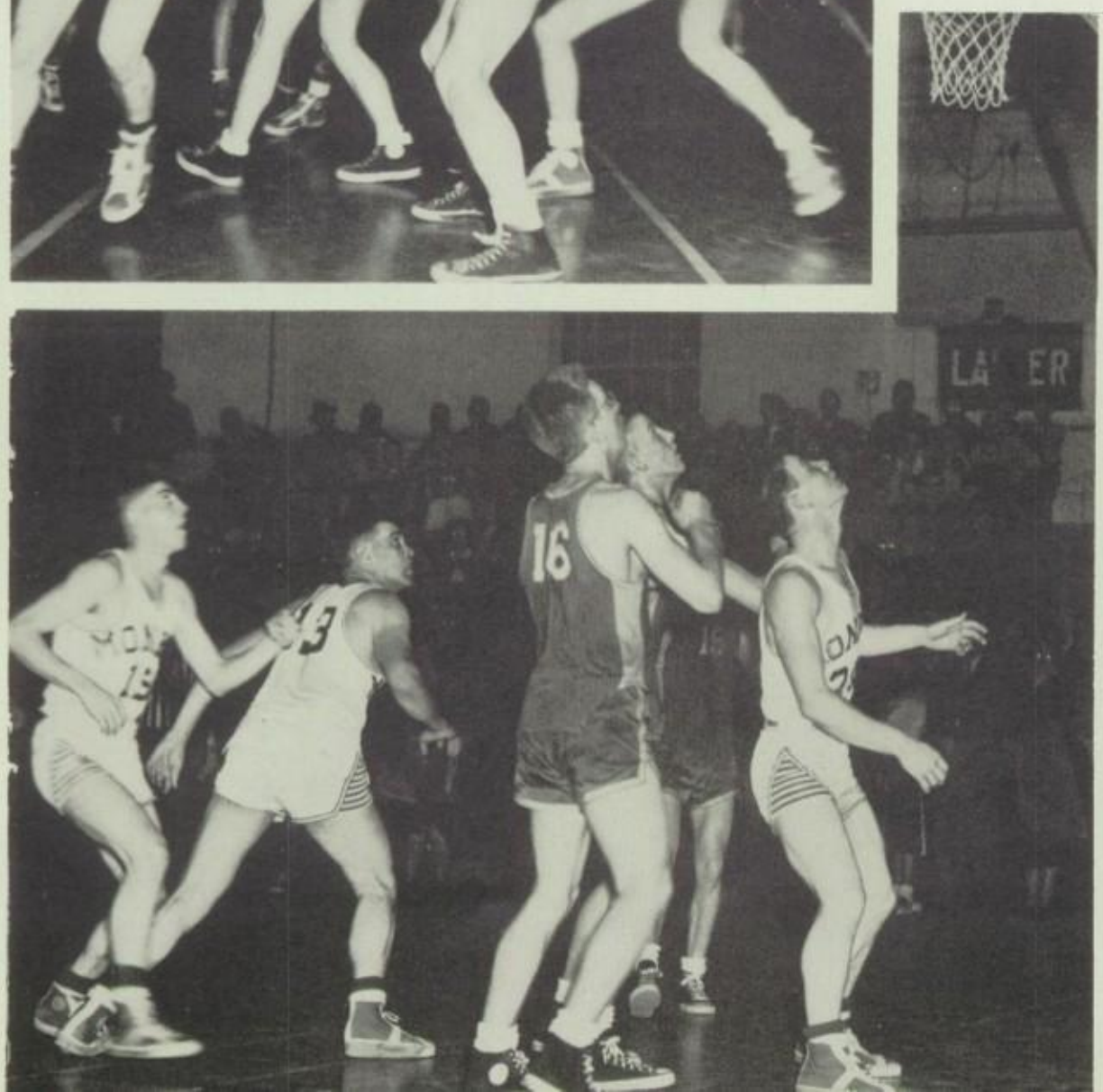

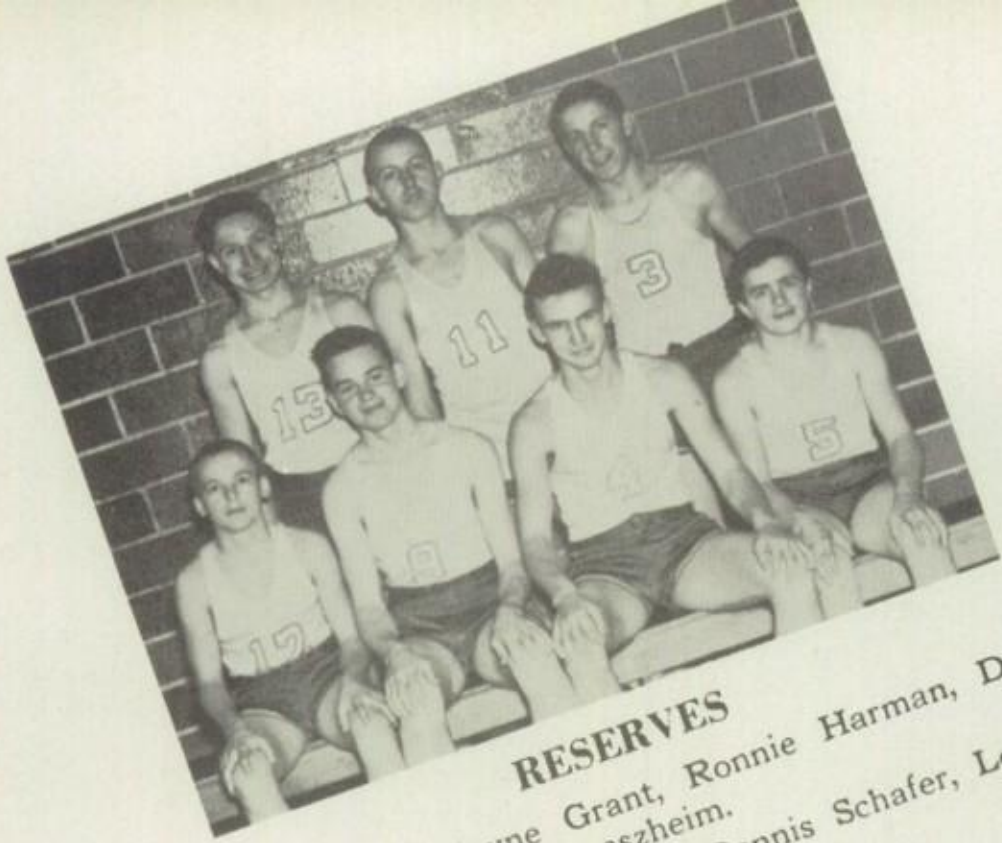

RESERVES

First Row: Wayne Grant, Ronnie Harman, Dick Hurd, Eddie Straszheim.
Second Row: Buddy Hoff, Dennis Schafer, Lowell Williamson.

Hurd is good for two points.

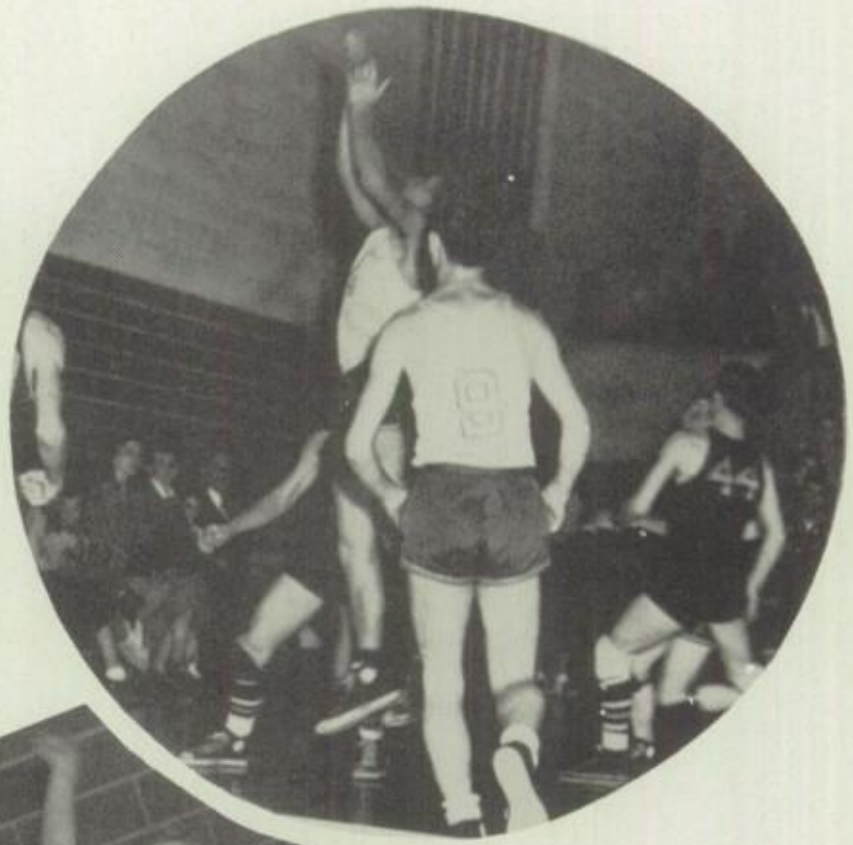

All work and no jokes would make Dave a dull boy.

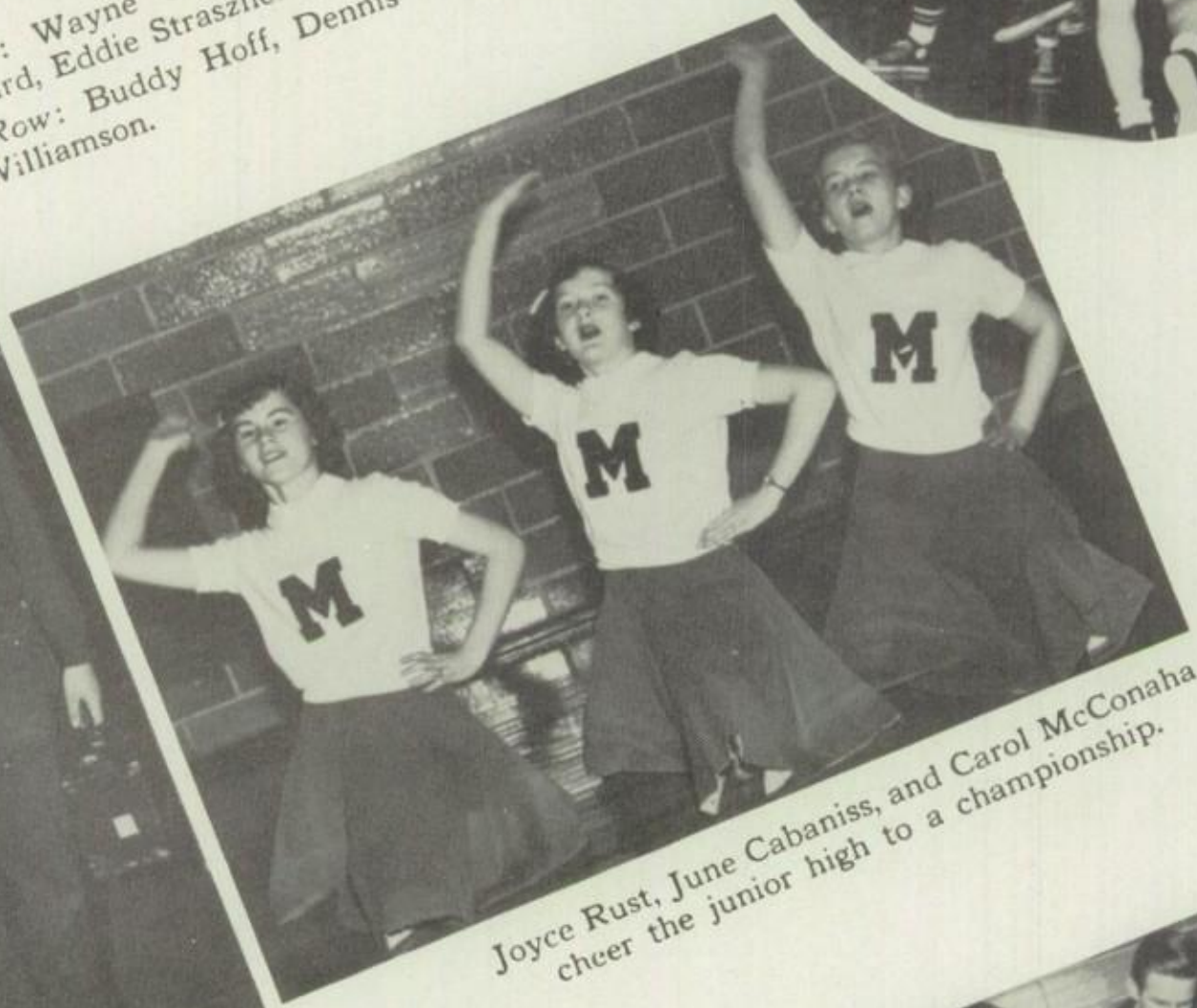

Joyce Rust, June Cabaniss, and Carol McConaha cheer the junior high to a championship.

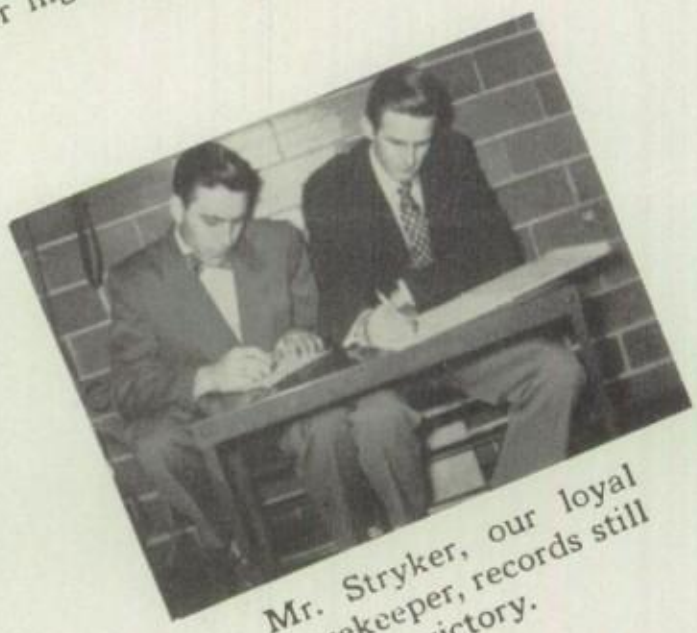

Mr. Stryker, our loyal scorekeeper, records still another victory.

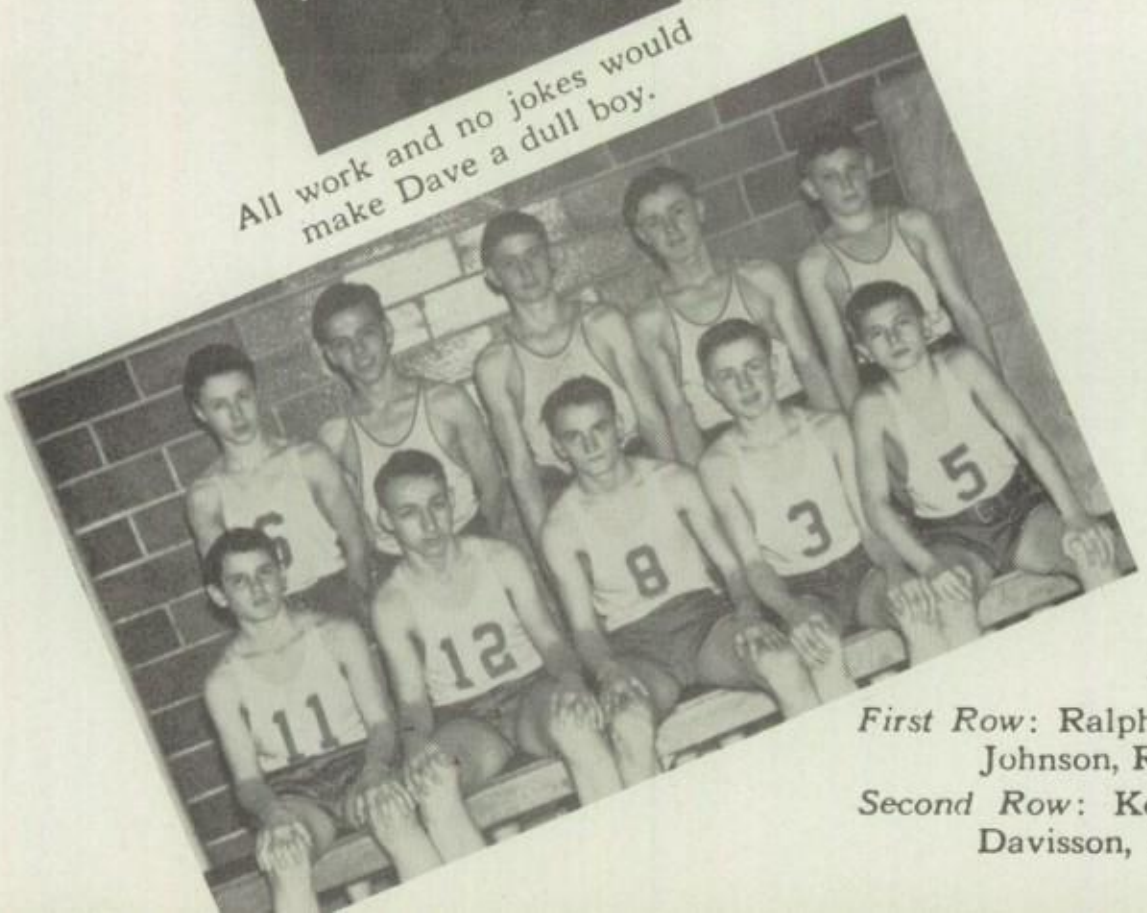

JUNIOR HIGH

First Row: Ralph Maggard, Ronnie Bussard, Bobby Johnson, Richard Flora, Clark Lee.
Second Row: Keith Price, Donald Mettert, Jerry Davisson, Robert Flora, Jimmy Thomas.

Training for Track

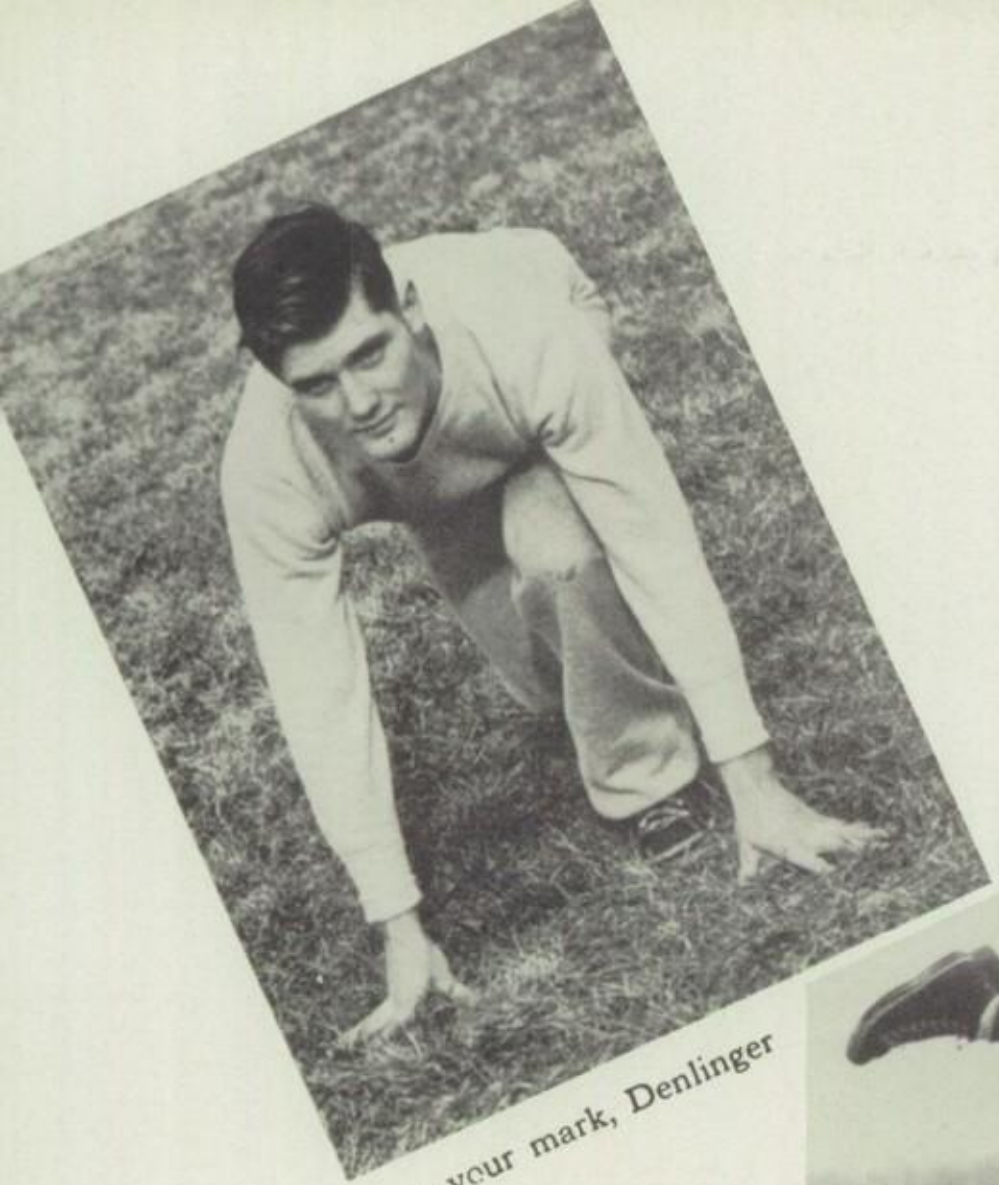

Get on your mark, Denlinger

Coffman leaps for a new record.

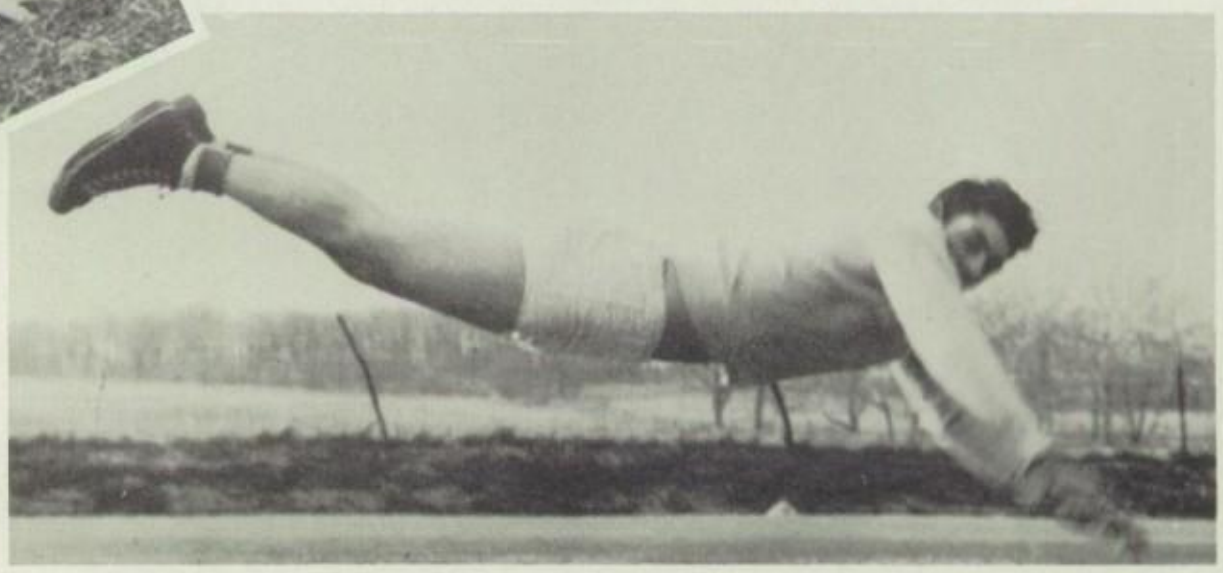

Bright practices his jump.

Norris is in the stretch.

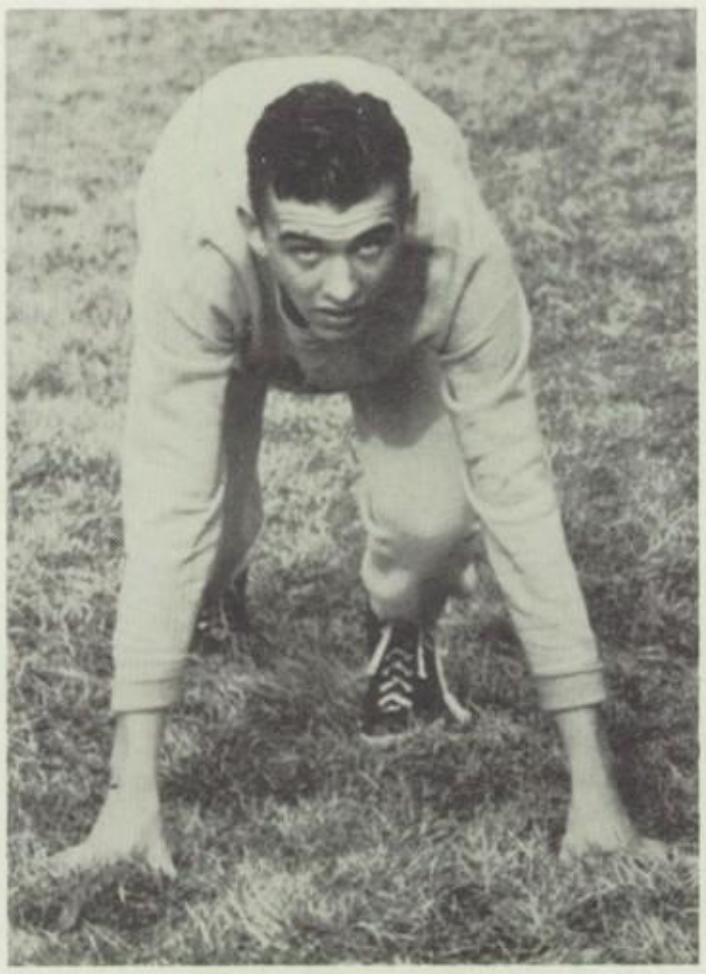

Keller awaits the gun.

Hurd hits his stride.

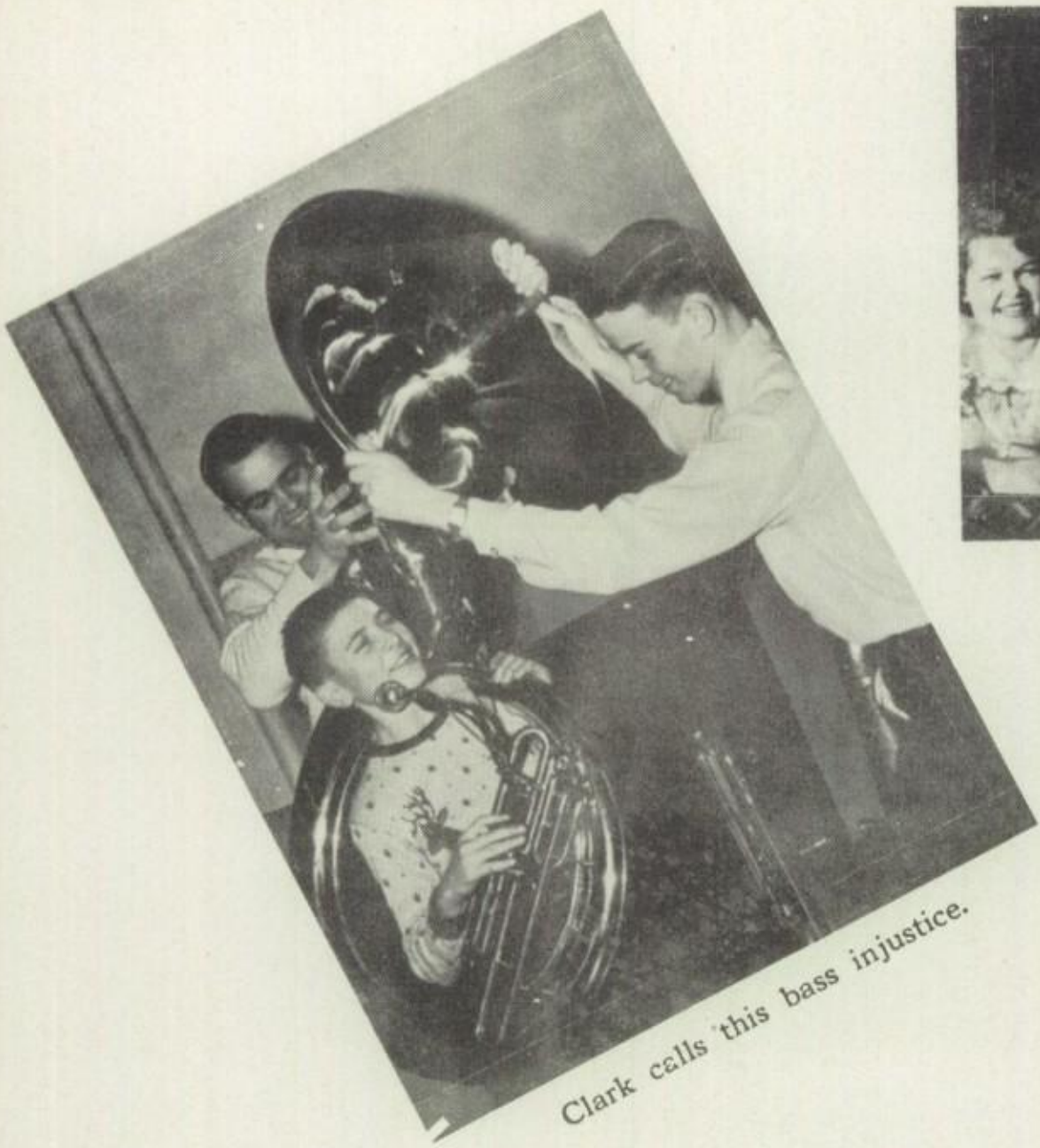

Clark calls this bass injustice.

Oh, boys, summer beauties

Highlighting
The Fun We've Had

Events longest to be remembered about one's high school days will probably be our parties, ball games, dates with the crowd—or with that special person—receptions, practical jokes, embarrassing moments, vacations, after school work on "Wildcat Tales" and the "Monrovian" and all the downright silliness that only high school students can create.

Of course, we'll remember the hard work, too, that accompanied all of our class projects through the years, but we won't think of it as such because it has been fun. We've worked, lived, and played together, and most important of all, we've enjoyed doing it.

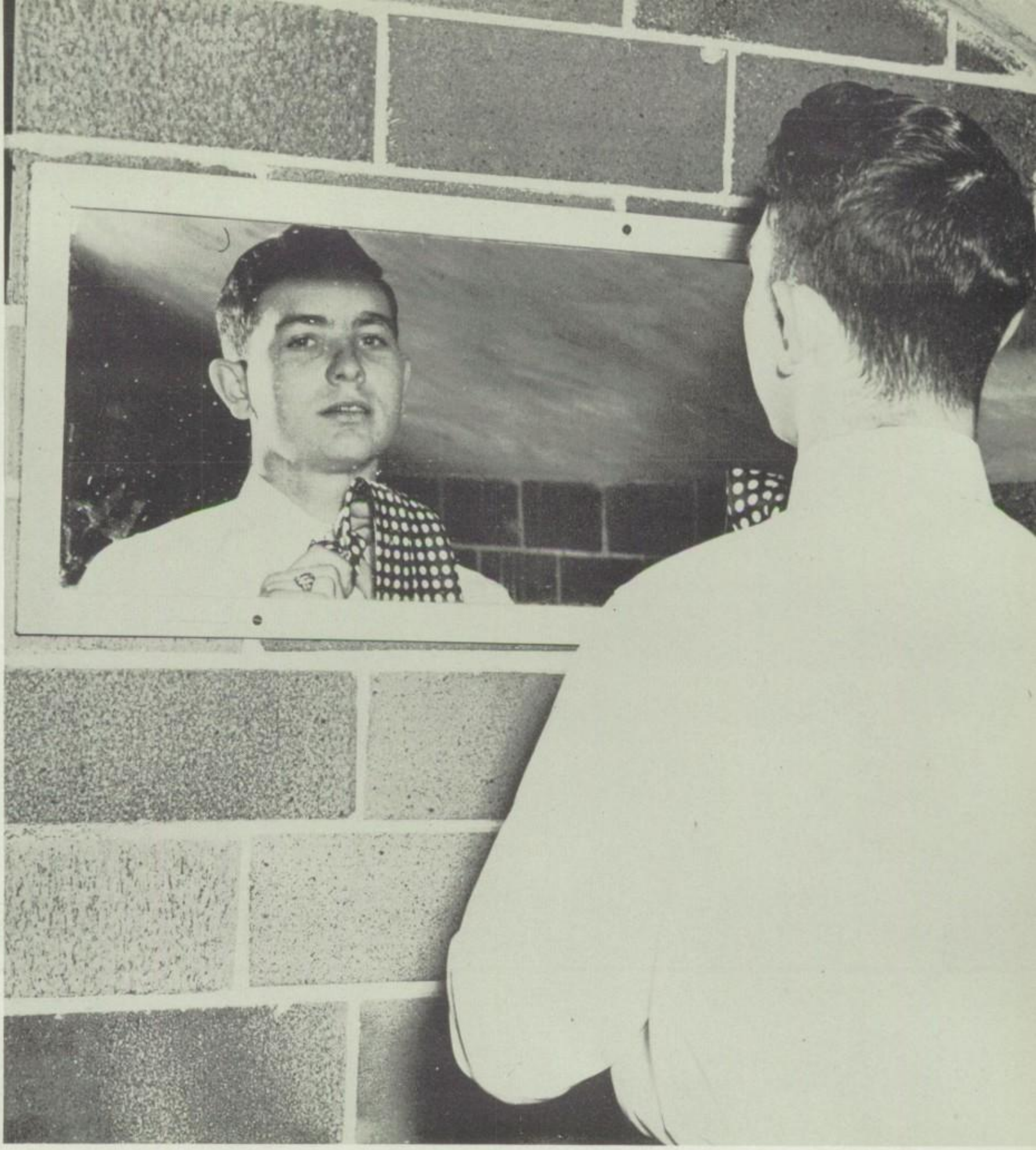

Did you say this was a girls' slumber party?

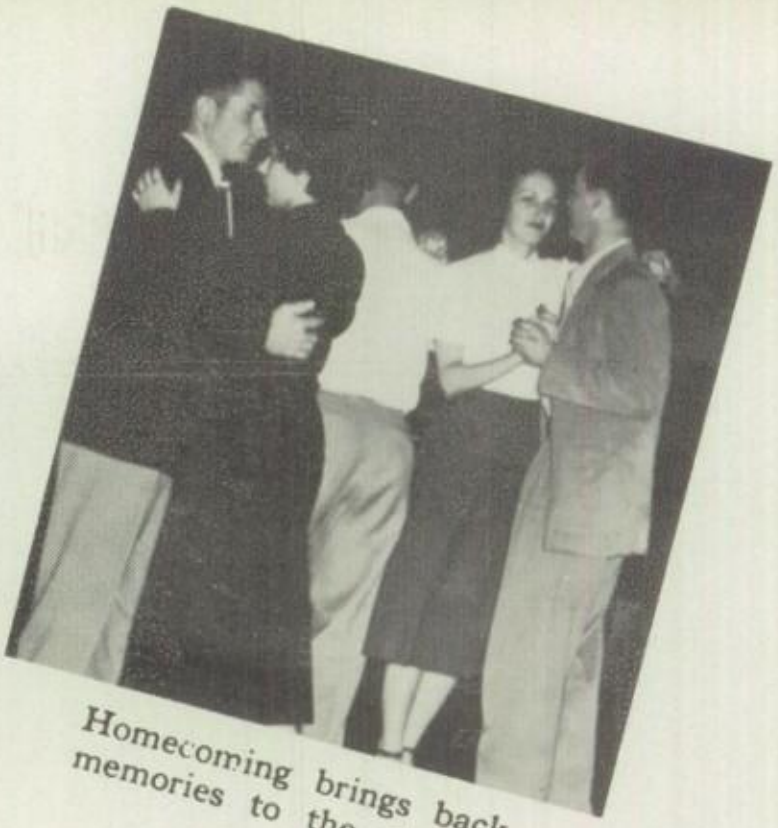

Homecoming brings back memories to the alumni.

Yummy! Refreshment time at the junior party.

"Get out of here with that . . . "

Is resting all you girls ever do?

Having fun, boys?

Did you ever find that golf ball, Mr. Hansel?

Harold poses good-naturedly for this threatening picture.

Mr. Warner gets caught in the corner.

Is this really Miss G.'s English class? Well, well, well, not boring, is it?

Easy on the eye aren't they, Charlie?

Don gets a bright red ribbon for his pretty curls.

The ladies drink a toast—with coffee, i.e.

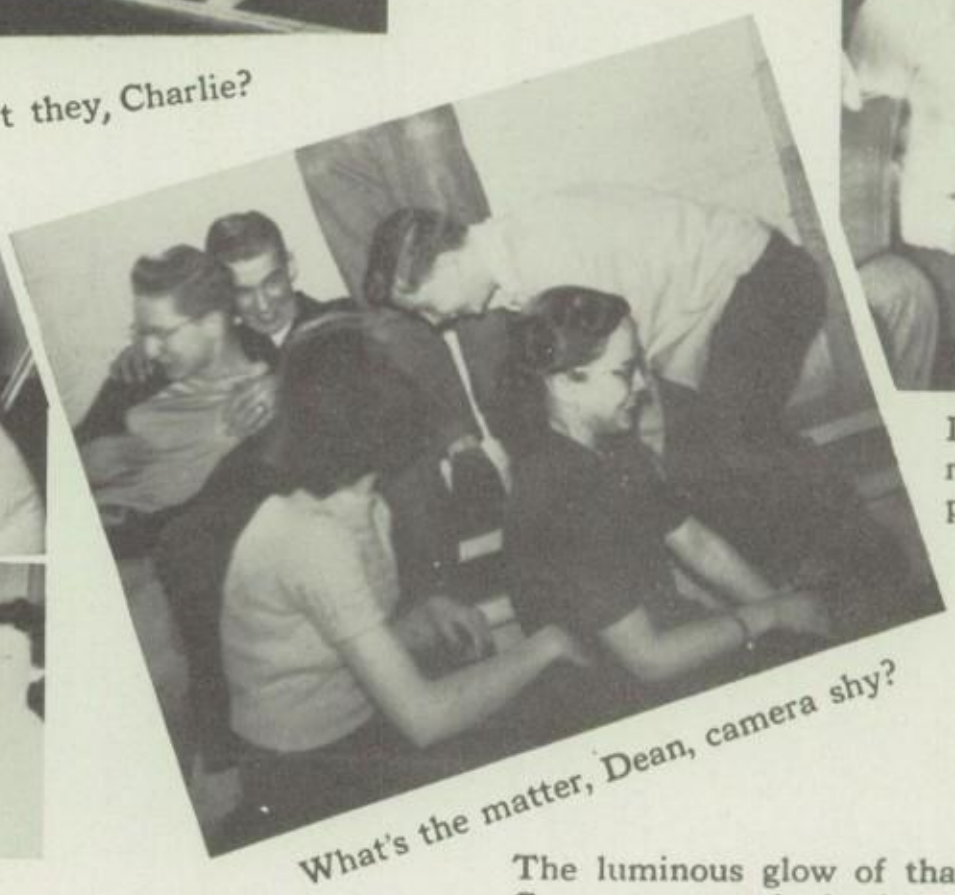

What's the matter, Dean, camera shy?

The luminous glow of that shocking tie
Causes one to shade the eye.

Last year's graduates again smile for the photographer.

"Oh, bring back my Jackie to me."

Pretties pose at p. j. party.

Quote: "Sure, sure it's fun!"

"Aw, go way and let us alone."

No lunch allowance this week, Mr. Stryker?

Could this be our up-to-date school board?

Elaine needn't worry with that bodyguard.

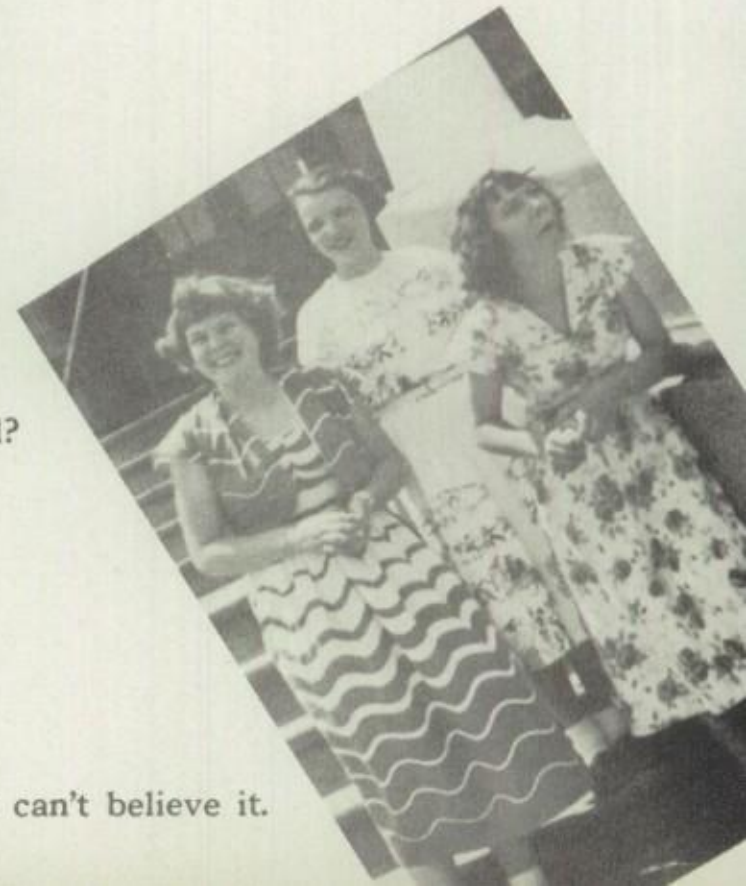

June just can't believe it.

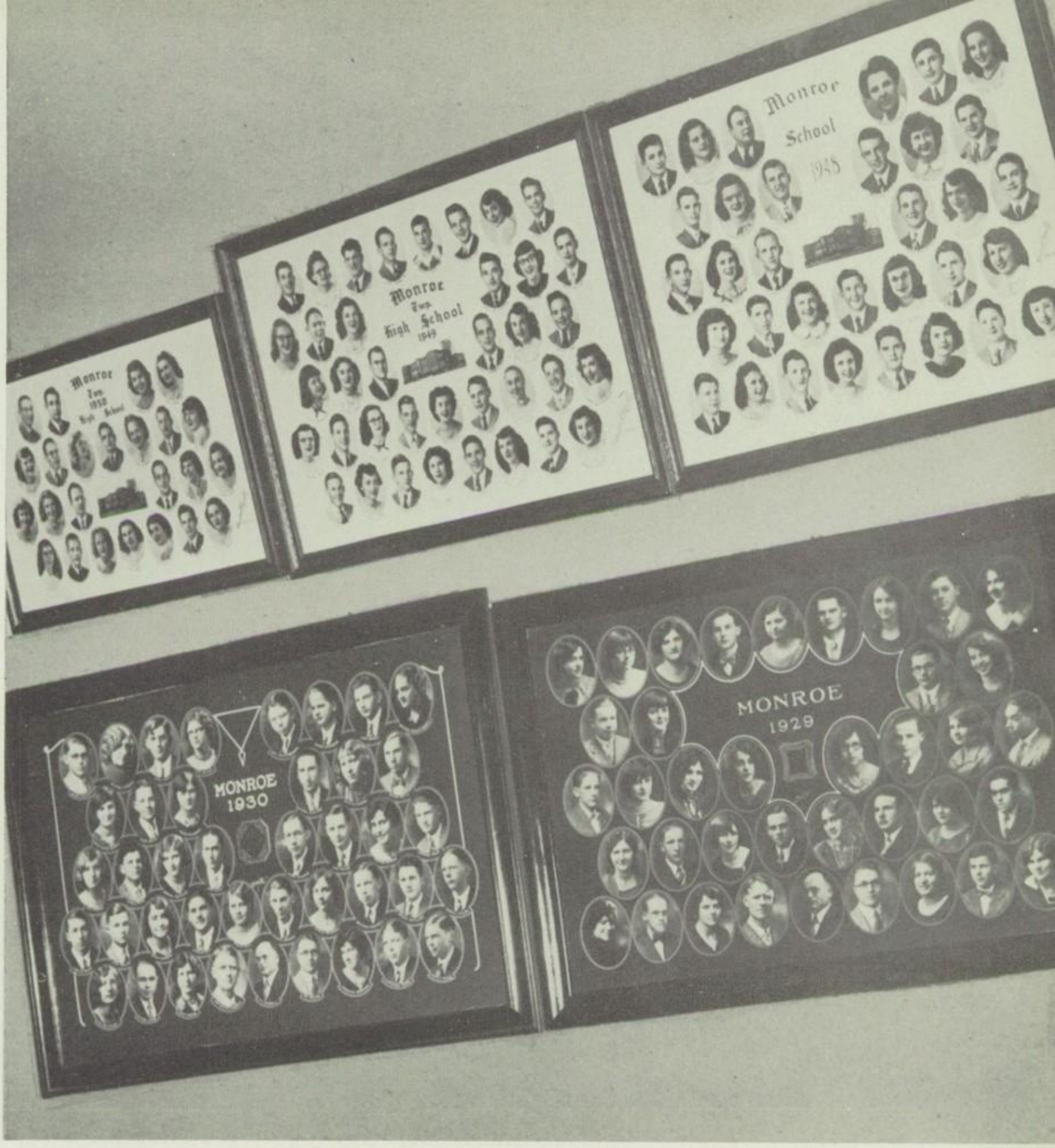
Monroe
Twp.
1950
High School
Monroe
Twp.
High School
1949
Monroe
School
1948
MONROE
1930
MONROE
1929

1917

EDGAR GUENTHER, 205 Ridge Street, Bowling Green, Ohio; HARRY S. JUDAY, Eldorado, Ohio; DOLA McKEE SHEWMAN (MRS. JOHN C.), 4522 Midway Avenue. Dayton 7, Ohio; RUTH McKEE HOHLER (MRS. CHARLES), 4524 Midway Avenue, Dayton 7, Ohio; LEVI SPITLER, 1003 North Barron Street, Eaton, Ohio.

1918

FLORENCE AGLER GEETING (MRS. LESTER), Rural Route, New Madison, Ohio; WILLARD BROWN, Rural Route, West Manchester, Ohio; ORLA EMRICK, Deceased; SUSAN GUENTHER COPP (MRS. JAMES V.), Rural Route, West Manchester, Ohio; RUSSEL R. HORN, Rural Route 4, Eaton, Ohio; HELEN LEAS, Deceased; EDNA RAUTSAW CAMPBELL (MRS. GUY), 215 South 18th Street, Richmond, Indiana; TREVA SHELLAR BANTA, Eldorado, Ohio; HUGH STEPHENS, Rural Route 2, Lewisburg, Ohio.

1919

JOE COLVIN, 67 Oxford Avenue, Dayton, Ohio; ORLAN DENLINGER, 2825 Lansing Drive, Dayton 10, Ohio; EVERETTE EMRICK, 441 Delaware Avenue Denver, Colorado; MERRILL GUENTHER, West Manchester, Ohio; OLIVE HOWELL, 2006 South A Street, Richmond, Indiana; LETTICIA KIMMEL WEST (MRS. DENNIS), 60 South Elm, Shenandoah, Iowa; AMANDA POFFENBERGER, Nurses' Home, Reid Memorial Hospital, Richmond, Indiana; BURLEY RAUTSAW, Rural Route, Eldorado, Ohio; IRIS SMITH CHELLIS (MRS. PRIDE), Rural Route, West Manchester, Ohio.

1920

FLORENCE BLACK, Address Unknown; HELEN BLACKFORD BROWN (MRS. R. D.), Rural Route 2, Lewisburg, Ohio; DOLA BROWN FUDGE (MRS. ORLA), Rural Route 4, Eaton, Ohio; CARL CAMPBELL, Eldorado, Ohio; PAUL CHRISTMAN, 708 North Maple Street, Eaton, Ohio; KARL R. CONING, Box 95, Rural Route 1, New Lebanon, Ohio; RUTH CRANE DENLINGER (MRS. ORLAN), 2825 Lansing Drive, Dayton 10, Ohio; LEVI CREAGER, Deceased; EDWARD CREECH, Address Unknown; MARY GINGRY GLICK, Rural Route 1, Greenville, Ohio; GERTRUDE HOOVER, Rural Route 4, Eaton, Ohio; GRACE HOOVER HAPNER (MRS. MORRIS), 23 Clemmer Street, Dayton, Ohio; LOIS HOOVER WOOLF (MRS. LESTER), Rural Route, Eldorado, Ohio; ELIZABETH HORN HALE (MRS. GORDON), 1923 Malvern Avenue, Dayton 6, Ohio; LEONARD HOUSE, Rural Route 4, Eaton, Ohio; LOREN JUDAY, Address Unknown; CARL LEAS, 1733 Catalpa Drive, Dayton, Ohio; HAROLD LONGANECKER, Brookville, Ohio; ALMA MILLER FUNDERBURG (MRS. ORVILLE), 108 South 32nd Street, Richmond, Indiana; KARL MILLER, Deceased; G. HOWARD MORRIS,. 17 W. 8th Street, Cincinnati, Ohio; EVA PARKS GARBER (MRS. WELTY), Rural Route 1, New Lebanon, Ohio; KATHRYN PENLAND LITTON (MRS. ROY), Richmond, Indiana; LOIS RICHARDS Rural Route 4, Eaton, Ohio; LOWELL PENLAND, 2509 East Main Street, SCHLOSSER (MRS. RALPH), Rural Route, Eldorado, Ohio; FANNIE SMITH DUFFIELD, Rural Route 2, New Paris, Ohio: FRIEDA SPITLER KIMMEL (MRS. WILLARD), Rural Route, Eldorado, Ohio; CARL SUMAN, 1221 North Barron Street, Eaton, Ohio; ROBERT SWIHART, Rural Route 2, Lewisburg, Ohio; ESTHER WARE RICHARDS (MRS. BEN), Rural Route 5, Eaton, Ohio; LOIS WARE LEAS (MRS. CARL), Deceased; LOWELL WEHRLEY, Rural Route, Eldorado, Ohio; FERN WOOLF ETZLER (MRS. FRED), Rural Route 2, Bradford, Ohio.

1921

LOWELL BEARD, 45 North Forest Drive, Dayton, Ohio; CLAUDE DAVISSON, Rural Route, West Manchester, Ohio: ANNA EIKENBERRY FUDGE, Rural Route 4, Eaton, Ohio; TREVA FUNDERBURG MUMFORD, Rural Route 4, Greenville, Pennsylvania; ALENE GLEADELL CARTER, Bluffton Clinc, Bluffton, Indiana; FLORENCE HOOVER MARKER, Eldorado, Ohio; CARL HOUSE. Sugar Valley Road, Camden Ohio; FERN HOUSE HORN (MRS. RUSSEL), Rural Route 4 Eaton, Ohio; VELMA HOWARD VERNESS (MRS. CHARLES), 405 Citico Street, Knoxville, Tennessee; IORA KIMMEL CLISE (MRS. WILLIAM), Eldorado, Ohio; WILLARD KIMMEL, Rural Route, Eldorado, Ohio; MARY LEAS FRANCISCO (MRS. L. J.) 1 Curtis Place, Maplewood, New Jersey; LEONARD MINNICH, West Alexandria, Ohio; GEORGE ODA, Box 44, Rural Route 1 Cable Ohio; ELSIE PETRY OLT, Rural Route, Richmond, Indiana; JOHN C. PUTERBAUGH, Rural Route 1, Box 192, Rossburg, Ohio; HELEN SILER, 3566 Saint Charles Place, Cincinnati 8, Ohio; RAY SMITH, 820 Richmond Avenue, Dayton, Ohio; DELBERT WOGOMAN, 419 Progress Avenue, Hamilton, Ohio; FLOSSIE WOOLF HOUSE (MRS. LEONARD), Rural Route 4, Eaton, Ohio.

1922

GRACE BLACKFORD HELTON (MRS. LAWRENCE), 649 Oak Street, Dayton 10, Ohio; JOHN W. BLACKFORD, 3906 East Street, Mariemont, Cincinnati 27, Ohio; PRIDE CHELLIS, Rural Route, West Manchester, Ohio; DOROTHY FLAIG HARLAN (MRS. H. C.), 2126 Salem Avenue, Dayton 6, Ohio; ROBERT L. FURRY, 16017 Chatfield Avenue, Cleveland 11, Ohio; TREVA HOWELL HOUSE (MRS. HARRY), Rural Route 1, Eaton, Ohio; ADA McKEE NELSON (MRS. NORVEL E.), 729 Gondert Avenue, Dayton 3, Ohio; LOREE MARSHALL CHRISTMAN (MRS. HUGH), 325 West Chicago Street, Eaton, Ohio; EDGAR G. PARKS, Deer Creek Colony, Chagrin Falls, Ohio; ELSIE PARKS EIKENBERRY (MRS. ORAN), Rural Route 2, New Paris, Ohio; GLADYS RICHARDS BARTON, Eldorado, Ohio; FAYE RULE, 40 West National Street, Vandalia, Ohio; EUGENE F. SHEWMON, 835 Warrington Place, Dayton, Ohio.

1923

THELMA BARNHART BUCHER (MRS. R. G.), 202 North Mathson, Dayton 7, Ohio; MILDRED CHRISTIAN BOLEN (MRS. DAVID), Rural Route, Eldorado, Ohio; HUGH A. CHRISTMAN, 325 West Chicago Street, Eaton, Ohio; MILDRED CRANE LUCAS (MRS. JAMES B.), 2819 White Oak Drive, Dayton, Ohio; CHRISTIAN CRAWFORD, Rural Route, West Manchester, Ohio; PAUL EMRICK, 2011 South Pennsylvania Street, Denver, Colorado; MARY EYLER SWIHART (MRS. ROBERT), Rural Route 2, Lewisburg, Ohio; CLARENCE GATES, New Paris, Ohio; SUMNER HENN, Rural Route, West Manchester, Ohio; MERRIL M. HOUSE, Rural Route 4, Eaton, Ohio; LILLIAN JENKINS SILER (MRS. VON), West Manchester, Ohio; O. EVIN KIMMEL, Box 444, Ronan, Montana; IRENE LEAS BILGER (MRS. PAUL), Rural Route 2, Versailles, Ohio; E.Bennett OWEN, 18 East Dixon Avenue, Dayton 9, Ohio; MAE RICKER REHMERT (MRS. WALTER), Rural Route 3, Troy, Ohio; EILEEN SMITH ERVIN (MRS. H. L.), 1017 Southwest A Street, Richmond, Indiana; MYRL SMITH, Rural Route 4, Eaton, Ohio.

1924

BESSIE BURKET GARTHWAIT (MRS. CLAYBORN A.), 312 Baker Street, Brookville, Ohio; PEARL BROCK HOLSINGER (MRS. ELMER), Deceased; NORMA BROWN EYER (MRS. ROBERT), West Manchester, Ohio; VERNON G. CARTER, 777 Brighton Boulevard, Zanesville, Ohio; BYRON CHAMBERS, Deceased; MILDRED CONING AUSTERMAN, 555 Hadley Avenue, Dayton 9, Ohio; MARY CREAGER HENN (MRS. SUMNER), Rural Route, West Manchester, Ohio; BLANCHE DALRYMPLE GUTHRIE (MRS. THOMAS), 1150 Ashland Avenue, Dayton, Ohio; JANEVA FRANK GARRETT (MRS. ROBERT), 303 North 10th Street, Richmond, Indiana; VIRGIL FURRY, 138 South Burgess Avenue, Columbus 4, Ohio; MARGARET HOUSE, Memorial Hospital, Piqua, Ohio; CHARLES R. KECKLER, 315 Southlyn Drive, Dayton, Ohio; ALMA MARSHALL SITTLOH (MRS. CLARENCE) Box 282, Lewisburg, Ohio; LILLIAN MILLER HARTER (MRS. LOWELL), West Manchester, Ohio; FLOYD MORRIS, P. O. Box 155, Yorktown, Indiana; ESTHER NICHOLS DIFLOURE (MRS. PATSY), Box 253, Rural Route 5, Little York Road, Dayton, Ohio; DOROTHY RAUTSAW WYNKOOP (MRS. CHARLES), Eldorado, Ohio; RUSSEL SHELL, Arcanum, Ohio; ROLLAND B. SMITH, 2410 Lynn Avenue, Dayton 6, Ohio; DWIGHT L. SPENCER, Fairfield, Ohio; FLOYD E. SPITLER, Courthouse, Eaton, Ohio; NAOMI STEELE WILSON (MRS. G.), Box 600, Rural Route 1, Northwest L Street, Richmond, Indiana; MABEL STRICKLER HARRISON, 51 La Belle Street, Dayton, Ohio; RAYMOND WEAVER, 1545 Larchmont Avenue, Lakewood, Ohio.

1925

RALPH BURROUGHS, Rural Route, Arcanum, Ohio; RALPH CLARK, Rural Route, Dayton, Ohio; WENDELL A. CLARK, 117 Shoop Avenue, Dayton, Ohio; RUTH CRAWFORD, Castine, Ohio; LEON DEVILBISS, Castine, Ohio; WELTHA EIKENBERRY KISLING (MRS. LOREN), Rural Route, West Manchester, Ohio; PHILIP EYER, Deceased; IRENE FOURMAN OLIVER (MRS. OSTIA), Rural Route 2, New Madison, Ohio; MARTIN GATES, Eldorado, Ohio; HERBERT HAMIEL, 22½ West George Street, Arcanum, Ohio; EVELYN HENDERSHOT, 149 East Norwick Avenue, Columbus, Ohio; INEZ HOWELL OLIVER, West Water Street, Greenville, Ohio; EDWARD JUDAY, New Paris, Ohio; TREVA KECKLER CURTIS (MRS. GILBERT), 40 Burns Avenue, Cincinnati 15, Ohio; VELMA KESLER COLEE (MRS. M. A.), 4719 North East Miami Court, Miami 37, Florida; HARRIS B. MILLER, Rural Route 4, Eaton, Ohio; MELVIN MILLER, 1340 38th Street, Orlando, Florida; RALPH MOSES, 3605 Hoover Avenue, Dayton, Ohio; DENVER OTT, Bern's Motel, Cincinnati 24, Ohio; OLIVE PETRY MILLER (MRS. MELVIN), 1340 38th Street, Orlando, Florida; MABEL SHAFFER STUDEBAKER (MRS. LESTER), New Lebanon, Ohio; PAUL SMITH, Rural Route 4, Eaton, Ohio; LESTER STUDEBAKER, New Lebanon, Ohio; MABEL THOMPSON BEASLEY (MRS IVAN), Rural Route 1, Arcanum, Ohio; FERN WILT SUNDAY, Deceased.

1926

LUCILLE AYDELOTT ELIKER (MRS. ROLLIN), Castine, Ohio; MILDRED BECK STATZER (MRS. GORDON), Rural Route, Eldorado, Ohio; PAUL BILGER, Rural Route 2, Versailles, Ohio; HARRY BUSSARD, Eldorado, Ohio; LOWELL CAMPBELL, Alberta Street, Dayton, Ohio; HELEN CLOYD MICHAEL (MRS. RUDOLPH), Rural Route, West Manchester, Ohio; NORA CLUSTER GANGER, Deceased; REVA CONING GRUBER (MRS. RALPH), 4412 Erie Avenue, Cincinnati 27, Ohio; THELMA CREECH WILSON, 312 Water Street, Greenville, Ohio; GLENN DUCKWALL, National Road, Brookville, Ohio; ALICE EMRICK, West Manchester, Ohio; WANDA FULKERSON BUSSARD (MRS. HARRY), Eldorado, Ohio; CARL O. GAUCH, Rural Route 2, Lewisburg, Ohio; RALPH Q. GRUBER, 4412 Erie Avenue, Cincinnati 27, Ohio; HAROLD HAMILTON, Eldorado, Ohio; CLYDE HENDERSHOT, 2027 Ohio Avenue, East Liverpool, Ohio; HAROLD HOBLITT, Fort McKinley, Ohio; MARY HORINE SLEPPY, Rural Route, Arcanum, Ohio; WILLARD HOUDESHELL, West Alexandria, Ohio; MARIE HOUSE BRASIER, 4109 Midway Avenue, Dayton 7, Ohio; RICHARD HOUSE, 4200 Pleasantview, Dayton, Ohio; RUSSEL HOWELL, Rural Route 2, Rockford, Ohio; ETHEL KESLER MARTIN (MRS. HARRY), New Paris, Ohio; IRENE KIRTLAND STRAWSBURG, Brookville, Ohio; KENNETH KNAPP, Address Unknown; MILDRED LAIRD, Rural Route, West Manchester, Ohio; FRED A. LEAS, 2805 Horlacher Avenue, Dayton, Ohio; HELEN MINNICH DeBOLT, West Alexandria, Ohio; MERLE OLIVER, 620 East Main Street, Troy, Ohio; OSTIA R. OLIVER, Rural Route 2, New Madison, Ohio; CHESTER PARKS, West Manchester, Ohio; ELMER PARKS, Rural Route, West Manchester, Ohio; VAUGHN PETRY, 221 South 3rd Street, Richmond, Indiana; THEODORE RICHARDS, Rural Route, Eldorado, Ohio; CLARENCE L. ROSE, 500 North Upland, Dayton, Ohio; GLENN RUST, West Manchester, Ohio; CHARLES SCHLOTTERBECK, Rural Route 2, Lewisburg, Ohio; SUSIE SHAFFNER ROSE (MRS. CLARENCE), 500 North Upland, Dayton, Ohio; DOROTHY SHUMAKER PENCE (MRS. HERSCHEL), Rural Route, Eldorado, Ohio; ESTHER STRICKLER OMLOR, 1410 Wyoming Street, Dayton, Ohio; ANNA SULLIVAN HUBER, 26 Mia Avenue, Dayton 7, Ohio; TREVA SWINK, Deceased; HAZEL THOMPSON EMMEL (MRS. WALTER V.), 300 Walton Avenue, Dayton, Ohio; JEANNETTE TRICK BROD, 3411 Cleveland Avenue, Dayton, Ohio; OREN D. WANDLE, 1127 Pleasant Hill Street, Logansport, Indiana; VERNIE WILT, Lewisburg, Ohio.

1927

CLEMERD BONER, Idylwild Avenue, Dayton, Ohio; DONALD CRAWFORD, Rural Route 1, Arcanum, Ohio; CEDRIC DAVIS, Rural Route 1, Lynn, Indiana; HAROLD EMRICK, 1414 Emerson Street, Denver, Colorado; HOMER EMRICK, 1414 Emerson Street, Denver, Colorado; HARRY EYER, Rural Route 2, New Madison, Ohio; ROBERT HAPNER, Rural Route, Arcanum, O.; MARY HORN SHAEFFER (MRS. PAUL), Rural Route 2, Lewisburg, Ohio; FLORENCE HOUSE STINE (MRS. ALVA), Box 67, Union, Ohio; ETHEL HOWELL JOHNSON (MRS. KENNETH), Bradford, Ohio; KENNETH JOHNSON, Bradford, Ohio; MARY JOHNSON GOSLING (MRS. ROBERT), New Lebanon, Ohio; EDNA KETRING BROYLES, 30 Stone Street, Salinas, California; LOREN KISLING, Rural Route, West Manchester, Ohio; ESTHER LONGENBAKER HALLMEYER (MRS. EDWIN), 112 North Beech Street, Oxford, Ohio; JAMES McGRIFF, 6797 Tarawa Drive, North College Hill, Cincinnati, Ohio; EVELYN MILLER SCHLOTTERBECK (MRS. CHARLES), Rural Route 2, Lewisburg, Ohio; HERBERT OEHLER, Deceased; PAUL PETRY, 16102 South Pannes Avenue, Compton, California; HAROLD PRICE, Rural Route 2, Lewisburg, Ohio; VIOLET SANDERSON DAVISSON (MRS. CLAUDE), Rural Route, West Manchester, O.; GENEVA SCHLOTTERBECK PARKS (MRS. ELMER), Rural Route, West Manchester, Ohio; LOLA SHAFFNER HENDERSON (MRS. RALPH), 2432 Wilbrahan Drive, Middletown, Ohio; DESSIE SILER FASNACHT, 525 Harrison Avenue, Greenville, Ohio; DR. VINTON E. SILER, 1117 Edwards Road, Cincinnati 8, Ohio; HENRY SMITH, 1933 Catalpa Drive, Dayton, O.; WINFIELD SMITH, Rural Route, West Manchester, Ohio; KENNETH SPITLER, Eldorado, Ohio; MILDRED STOUT, 1906 Chester Boulevard, Richmond, Ind.; HAROLD THOMAS, Rural Route, West Manchester, Ohio; MARTHA THOMPSON MORRE (MRS. EUGENE), 428 Leland Avenue, Dayton, Ohio; FREMONT TURNER, West Manchester, Ohio; MARY WILT HEATH, 26549 Eton Avenue, Dearborn, Michigan.

1928

SAMUEL ARENS, Phillipsburg, Ohio; MARTHA BLACKFORD, Eldorado, O.; ROLLAND BYERS, Rural Route, Arcanum, Ohio; CARL CLUSTER, Rural Route, Kokomo, Indiana; GENEVA CHAMBERS ROWE (MRS. NORMAN), 143 Victor Avenue, Dayton, Ohio; MILDRED DALRYMPLE DEATON (MRS. PAUL), 824 Warrington Place, Dayton, Ohio; MYRTLE DALRYMPLE LODGE (MRS. ROBERT), Yorkstown, Indiana; MAURICE F. DAVIS, Jackson Road, Overpeck, Ohio; PAUL DEATON, 824 Warrington Place, Dayton, Ohio; CARL DUCKWALL, 526 South Detroit Street, Xenia, Ohio; GENEVA EIKENBERRY RICHARDS (MRS. THEODORE), Rural Route, Eldorado, Ohio; FLOYD EMRICK, Rural Route 1, Bellville, Ohio; OLIVE M. EYLER, Deceased; MERTIE FLATTER SHAW, Brownie's Eating Place, Greenville, Ohio; CHARLES FUDGE, Rural Route, West Manchester, Ohio; GRACE GATES SWARTZ (MRS. MONROE), Rural Route 1, Germantown, Ohio; ANNA GAUCH MOWEN (MRS. KENNETH), 1208 Highland Avenue, Dayton 10, Ohio; HEBER B. GAUCH, Box 18, Rural Route, West Manchester, Ohio; MARY GAUCH DINE (MRS. HAROLD), Rural Route 2, New Paris, Ohio; MERRILL GILFILLAN, Mount Gilead, Ohio; LEWIS HAWKEY, Camden, O.; MARY HOOVER HOUSE (MRS. MERRIL), Rural Route 4, Eaton, Ohio; MYRTLE JEANES STRALEY (MRS. C. E.), 16106 Viapinale, San Lorenzo Village, California; GOLDIE KIMMEL PARKS (MRS. GARLAND), Rural Route, Eldorado, Ohio; KATHRYN KRICKENBARGER RIDENOUR (MRS. EVERETT), 25 Glencoe Avenue, Dayton, Ohio; ROBERT LODGE, Yorkstown, Indiana; DONALD McFADDIN, 506 South West College, Portland, Oregon; HUBERT MILLER, 915 North Maple Street, Eaton, Ohio; MARY MOSES KLINE (MRS. PAUL), Box 185B, Rural Route 1, Dayton, O.; CARL NISONGER, c-o Charles Bose, Verona, Ohio; ANNABEL OLIVER NIXON (MRS. RALPH), Greenville, Ohio; WARFORD OSWALT, Eldorado, Ohio; DOROTHY PARKS WHITE (MRS. EARL), 5425 Salem Avenue, Dayton, Ohio; GARLAND PARKS, Rural Route, Eldorado, Ohio; LUCILLE PARKS FINK (MRS. LEE), West Manchester, Ohio; CARL PETRY, 204 Broadmoor Boulevard, Dayton, Ohio; DOLA PETRY GARBER (MRS. CARL), Rural Route 1, New Lebanon, Ohio; MELVIN RICHARDS, West Manchester, Ohio; MILDRED RICHARDS BUSH, Eldorado, Ohio; PAUL SCHLOTTERBECK, Deshler, Ohio; DENZIL SPENCER, 148 S.W. 14th Street, Richmond, Indiana; VIOLA SWANK AYDELOTTE (MRS. DWAYNE), 636 Crestmore Avenue, Dayton 7, Ohio; ALICE THOMAS FARWIG (MRS. HAROLD), 403 Richmond Avenue, Richmond, Indiana; ETHEL THOMPSON LAHMAN (MRS. HERBERT), 12 South West 2nd Street, Richmond, Indiana; VELMA TRACE SPENCER (MRS. DENZIL), 148 S.W. 14th Street, Richmond, Indiana; FRANK WICHAEL, 640 Westwood Avenue, Day-

ton 7, Ohio; EDWARD WILT, Eldorado, Ohio; HALLIE WILT PETRY (MRS. PAUL), 16102 South Pannes Avenue, Compton, California.

1929

VADA BURROUGHS SILER (MRS. FOREST), Rural Route, West Manchester, Ohio; HARRY CHAMBERS, Rural Route 1, New Madison, Ohio; DWIGHT CRAWFORD, 7960 Knollwood Lane, Cincinnati 31, Ohio; CARL A. FOURMAN, 43 Miller Avenue, Dayton 7, Ohio; KENNETH FOURMAN, Rural Route, New Madison, O.; ELSIE GATES LOCICERO (MRS. THOMAS), 1478 California Street, Apartment 5, San Francisco, California; HELEN GLICK, 324 Westwood Avenue, Dayton 7, Ohio; EUGENE HENSEL, Rural Route, West Manchester, Ohio; EDGAR HOUDESHELL, P.O. Box 156, Beaver, Pennsylvania; ANNA C. HOUSE, Rural Route 4, Eaton, Ohio; DEVONA HOWELL CAMBELL (MRS. WALLACE E.), Rural Route 1, Camden, Ohio; RUTH LEACH SELL (MRS. HAROLD), Eldorado, Ohio; CLARA LEE WEIRETER (MRS. LEWIS), Rural Route, West Manchester, Ohio; ETHEL LONGANECKER FISH (MRS. E. C.), 1264 East Colfax, South Bend 17, Indiana; GENEVA McFADDIN, Castine, Ohio; RUDOLPH MICHAEL, Rural Route, West Manchester, Ohio; KATHRYN MILLER PETRY (MRS. VIRGIL), Rural Route 2, New Paris, Ohio; KENNETH H. MILLER, Rural Route 1, Eaton, Ohio; ALVA MINNICH, Middletown, Ohio; DONNA PETRY STONER, Rural Route, Eldorado, Ohio; GENEVA RICE CABANISS, 2941 Kingston Avenue, Dayton 10, Ohio; ESTA L. RICHARDS, Rural Route, Eldorado, Ohio; MARTHA RITZ HERSHFIELD (MRS. ROLAND), 820 South J Street, Richmond, Indiana; ZEULA SANDERSON KYLE (MRS. WILLIS), Eldorado, Ohio; LAVONE SCHLOTTERBECK LINDY (MRS. H. D.), 2020 Williamson Road, Saginaw, Michigan; HAROLD SELL, Eldorado, Ohio; FOREST SILER, Rural Route, West Manchester, Ohio; MABEL SILER MILLER (MRS. KENNETH), Rural Route 1, Eaton, O.; MARTHA SPENCER SPITLER (MRS. KENNETH), Eldorado, Ohio; LUCILLE STRAWSER KIMMEL, 26 Sage Avenue, Lebanon, O.; NORRIS THOMPSON, North Chonkson, 1301 Shasor Boulevard, Dayton, Ohio; KEITH TURNER, West Manchester, O.; ELIZABETH WEAVER GETZ (MRS. PAUL), Canal Winchester, Ohio; MARGARET WICHAEL, Vandalia, Ohio; FLORENCE WOLFORD RUST (MRS. GLENN), West Manchester, Ohio.

1930

MARY ARENS McDORMAN (MRS. WILLIS), 311 Edison Boulevard, Xenia, Ohio; WILLARD CAMPBELL, West Manchester, Ohio; ELMER CHAMBERS, Rural Route 1, New Paris, Ohio; MARY F. PARKER COOK (MRS. WILLIAM), West Manchester, O.; EVELYN DUCKWALL DUFFIELD (MRS. W. B.), Rural Route 4, Eaton, Ohio; ARLINE EYLER PHELPS, R.R. 2, Lewisburg, Ohio; ANNABEL FLEENOR BARNETT, Deceased; DR. HUGH G. GAUCH, Twin Acres, Springfield Road, Bowie, Maryland; DUDLEY GILFILLAN, Rural Route 1, Mount Gilead, Ohio; RUSSELL GUENTHER, New Paris, Ohio; WALDO HOLTZMULLER, Rural Route, West Manchester, Ohio; HARRY E. JOHNSON, Boston, Indiana; LLOYD KESLER, Rural Route, Lewisburg, Ohio; CECIL KETRING GRUBER (MRS. EUGENE), 212 Wayne Avenue, Greenville, Ohio; GLEN LAIRD, West Manchester, Ohio; CHARLOTTE MARSHALL LINCOLN (MRS. CLIFFORD), 701 North Barron Street, Eaton, Ohio; ESTELLA MICHAEL WILT (MRS. EDWARD), Eldorado, Ohio; RUSSEL H. MILLER, Rural Route 2, Lewisburg, Ohio; EMIL MILTENBERGER, 519 South Indiana Street, Kokomo, Indiana; JOHN MORRIS, 817 Walton Avenue, Dayton, Ohio; CLARENCE PARKS, Rural Route, West Manchester, Ohio; EARL PENCE, Rural Route, Eaton, Ohio; HAROLD PETRY, 721 West Main Street, Richmond, Indiana; JOHN F. PETRY, Rural Route 4, Richmond, Indiana; LEONARD PRICE, Deceased; SYLVIA RICHARDS DeCAMP (MRS. ROBERT), Box 74, Rural Route 1, Richmond, Indiana; WILMA RICHARDS WHEELER (MRS. FRED), 1330 Shaftesbury Avenue, Dayton, Ohio; EVELYN RULE MOORMAN, Deceased; HELEN SCHLOTTERBECK LOCKMEYER (MRS. PAUL), Deceased; MILDRED SCHLOTTERBECK SISSON (MRS. E. W.), Rural Route 1, Vinton, Ohio; RUFUS SMITH, Rural Route 2, New Paris, Ohio; MARTHA SOMERS CAMPBELL (MRS. WILLARD), West Manchester, Ohio; ELWOOD SPENCER, Greenville, Ohio; SCOTT TRACE, c-o O. E. Trace, Rural Route 1, New Paris, Ohio; MAX TRONE, Lewisburg, Ohio; BERTHA TROUTWINE BOHN (MRS. HERBERT), 63 North Central Drive, Dayton 3, Ohio; CHARLES TRUMP, Rural Route 1, New Madison, Ohio; HARMON WILT, Eaton, Ohio.

1931

EMERSON BAKER, Rural Route 1, Farmersville, Ohio; HAROLD A. EIKENBERY, 300 Chestnut Street, Lewisburg, Ohio; OPAL EYLER TURNER (MRS. FREMONT), West Manchester, Ohio; PAUL FELLERS, Box 93, Castine, Ohio; PAUL FITZWATER, 853 South Miami Avenue, Sidney, Ohio; HERMAN GAUCH, Rural Route, West Manchester, Ohio; EDGAR GLANDER, Rural Route, West Manchester, Ohio; BERYL HENSEL, Box 285, Lewisburg, Ohio; PAUL HOGSTON, 320 Pearl Street, Richmond, Ind.; BESSIE HOUSEMAN McADAMS, 603 South 7th Street, Richmond, Indiana; MARY LEITER BROWN (MRS. LaMAR), 131 Lindwood Street, Dayton, Ohio; VONDA KETRING JOHNSON (MRS. RAYMOND), 209 South Maple Street, Eaton, Ohio; ROBERT MOSES, 3312 Shroyer Road, Dayton 9, Ohio; BEULAH NORRIS RINEHART, Rural Route 1, Greenville, Ohio; FOLAND OSWALT, Eldorado, Ohio; GLADYS PETRY TURNER (MRS. BRUCE), West Manchester, Ohio; LESTER C. RICHARDS, 213 South Harbine Avenue, Dayton 3, Ohio; CECIL RUST, 2676 Salem Avenue, Dayton, O.; MILDRED SHAEFFER CRAWFORD (MRS. DWIGHT), 7960 Knollwood Lane, Cincinnati 31, Ohio; LEOTA SHUMAKER FUDGE (MRS. CHARLES), Rural Route, West Manchester, O.; THELMA SHUMAKER FOURMAN, Rural Route, New Madison, Ohio; HAROLD SWINK, 1006 Boyer Street, Richmond, Indiana; MILDRED THOMPSON SHERMAN (MRS. LOREN), Rural Route 1, Ludlow Falls, Ohio; PAULINE TRACE GILBERT, New Weston, Ohio; BRUCE TURNER, West Manchester, Ohio; BEULAH WALDREN TURNER (MRS. KEITH), West Manchester, Ohio.

1932

C. W. CRIST, 31 McClure Street, Dayton 5, Ohio; GEORGE DUCKWALL, Lockport Street, Youngstown, New York; DOLA DUKE MOWERY (MRS. ROBERT), 1300 North Maple Street, Eaton, Ohio; EVELYN EIKENBERY McCLURE (MRS. RAYMOND), Rural Route 1, New Paris, Ohio; WALDO EMRICK, 2310 South E Street, Richmond, Indiana; KARL FLEENOR, Rural Route 4, Eaton, Ohio; MYRON FULKERSON, 1101 Delaine Avenue, Dayton, Ohio; HUGH E. FURRY, 1820 Pershing Boulevard, Dayton 10, Ohio; EDITH GARBER HANS (MRS. HERBERT), Rural Route, Arcanum, Ohio; BLANCH GATES LONG (MRS. ALVA), 105 Highview Road, Middletown, Ohio; FLORENCE GATES WALLDEN (MRS. RAYMOND), Parker, Colorado; STELLA GODSEY DAVIS (MRS. EVERETT J.), Rural Route 2, New Paris, Ohio; VERA GAUCH, West Manchester, Ohio; CLARENCE HOUSE, Deceased; JOHN E. HOUSE, Rural Route, New Madison, Ohio; CHARLOTTE LAIRD HEETER (MRS. FERN), West Manchester, Ohio; MARJORIE LEAS EIKENBERY (MRS. HAROLD), 300 Chestnut Street, Lewisburg, O.; CARMEN McGRIFF SMITH (MRS. HERMAN), Rural Route, West Manchester, Ohio; DARLINE McGRIFF SINCK, 905 North Maple Street, Eaton, Ohio; FOREST McKEE, West Manchester, Ohio; OPAL MILLER SPITLER (MRS. ELVIN), Rural Route 2, Box 217, Mesa, Arizona; HERMAN PARKS, West Manchester, Ohio; MARTHA PARKS DOWNING (MRS. ROBERT), 206 North 19th Street, Richmond, Indiana; RUTH PENCE DAFLER (MRS. CHARLES), Rural Route 2, West Alexandria, Ohio; DALE SHILLINGBURG, 1929 Saint Charles Avenue, Birmingham 7, Alabama; GENE SMITH, c-o Children's Home, Eaton, Ohio; MARJORIE SOMERS, Deceased; ELVIN SPITLER, Rural Route 2, Box 217, Mesa, Arizona; IRENE SPITLER WHITE (MRS. CARL), Box 175, Knightstown, Indiana; LUCILLE STEEL ALBERT (MRS. I. E.), 315 South Miami Street, West Milton, Ohio; LOIS SWIHART DAFLER (MRS. WILSON), Rural Route 2, Lewisburg, Ohio; MELVIN TANNER, 203 North 16th Street, Richmond, Indiana; DANIEL WOGOMAN, 17 South Easthaven Avenue, Richmond, Indiana; RUBY WOLFORD HOUSE (MRS. JOHN E.), Rural Route, New Madison, Ohio; ROBERT O. WOOTON, 113 Lee Street, Beckley, West Virginia.

1933

FLORENCE ARENS McKEE (MRS. FOREST), West Manchester, Ohio; R. PAUL BAKER, 308 North Mill, North Manchester, Indiana; ROBERT C. BROWER, Rural Route 3, Eaton, Ohio; CHARLES CABLE, Rural Route, Greenville, Ohio; BEULOW CONING WOGO-

MAN (MRS. DANIEL), 17 South Easthaven Avenue, Richmond, Indiana; WOODROW CONING, Rural Route 4, Richmond, Indiana; ROBERT DAVIS, Box 176, 140 Bluefield Avenue, Donelson, Tennessee; RUSSEL DUKE, West Manchester, Ohio; MARY C. EMRICK LACKEY, Camden, Ohio; DRUCILLA FARK HAMILTON (MRS. HAROLD), Eldorado, Ohio; ARTIS FLEENOR KETRING (MRS. GAYLE), Eldorado, Ohio; HARRY GLICK, Rural Route 1, Eaton, Ohio; MILDRED HOFFMAN NEWMAN (MRS. FRANCIS), Rural Route 2, Brookville, Ohio; ROLAND HOOVER, Rural Route 4, Eaton, Ohio; NEVIN HOUDESHELL, Rural Route 2, Lewisburg, Ohio; LOIS HOUSE WRIGHT (MRS. CONLEY), Box 4, Rural Route, West Manchester, Ohio; LUCILLE HOWELL CAMPBELL, Rural Route 3, Arcanum, Ohio; FRANK KECKLER, Rural Route 1, New Paris, Ohio; HAROLD KESLER, Rural Route 2, Lewisburg, Ohio; GAYLE KETRING, Eldorado, Ohio; LOIS LONGANECKER WEDDLE (MRS. JAMES A.), East Van Buren Street, Nappanee, Indiana; DOLA McFADDIN FOURMAN, Castine, Ohio; GERALD MARKEY, 821½ North H Street, Richmond, Indiana; LEON MILLER, Rural Route 1, Arcanum, Ohio; PAUL MtCASTLE, Lewisburg, Ohio; ROBERT ODA, 309 West Greenfield Avenue, Milwaukee 4, Wisconsin; EVELYN PARKER JONES (MRS. HARRY), West Manchester, Ohio; MARIE PARKS AMMERMAN (MRS. MARCEL), West Man hester, Ohio; CARL PETRY, Deceased; KENNETH A. RICHARDS, Rural Route, Eldorado, Ohio; PAUL E. RICHARDS, 3758 Wayne Avenue, Highland Heights, Memphis, Tenn.; FERN RUST BRESTEL (MRS. ROY), 2966 Banning Road, Cincinnati 24, Ohio; AGNES SCHAFER FRANTZ (MRS. PAUL), West Manchester, Ohio; EDNA SHUMAKER TURNER (MRS. DUDLEY), West Manchester, Ohio; HARLAN SNYDER, Rural Route, Eldorado, Ohio; MARGARET SPITLER RASOR (MRS. JAMES), Knightstown, Indiana; KENNETH STEELE, New Paris, Ohio; MERLE TROUTWINE, Savona, Ohio; MILDRED TROUTWINE JOHNSON (MRS. HAROLD), 317 South MacArthur Avenue, Panama City, Florida; DUDLEY TURNER, West Manchester, Ohio.

1934

WILLIAM ARENS, 900 Central Avenue, Greenville, Ohio; ESTHER M. BANTA, Eldorado, Ohio; MILDRED BOOMERSHINE TANNER (MRS. MELVIN), 203 North 16th Street, Richmond, Indiana; EDNA BRILL, Englewood, O.; GALEN BROWN, Rural Route, Eldorado, Ohio; IRIS BURTON WICHAEL, 640 Westwood Avenue, Dayton 7, Ohio; LLOYD DALRYMPLE, 1337 Canfield Avenue, Dayton 6, Ohio; LOIS EBY FELLERS (MRS. PAUL), Castine, Ohio; ROBERT GARBER, Rural Route, Eldorado, Ohio; JOHN GATES, Rural Route, Eldorado, Ohio; WILLARD HAPNER, 1430 National Road West, Richmond, Indiana; MARVIN HENSEL, Rural Route, West Manchester, Ohio; MARIE HOUSEMAN SMITH (MRS. JAMES E.), 2205 North E Street, Richmond, Indiana; ROBERT KIMMEL, Eldorado, Ohio; HERBERT LAIRD, Rural Route, West Manchester, Ohio; JEANNETTE McFADDIN IRWIN (MRS. JAMES), 808 Spring Street, Greenville, O.; BURDETTE McGRIFF, Vine Street, Brookville, Ohio; EMIL MILLER, 1531 Grand Avenue, Dayton, Ohio; RODNEY MOWERY, Rural Route 1, Arcanum, Ohio; KENNETH NEWMAN, Rural Route, West Manchester, Ohio; LEONARD NORRIS, Rural Route, Arcanum, Ohio; MARY NORRIS KISTNER, 2000 Windsor Road, Dayton 6, Ohio; NAOMI NORRIS, 822 Carlisle Avenue, Dayton 10, Ohio; HAROLD H. PETRY, Rural Route 1, New Madison, Ohio; RUTH PETRY DEATON (MRS. WILLARD), Rural Route, Eldorado, Ohio; HARRY SHAFFER, West Manchester, Ohio; KENNETH SLADE, 2234 East Osborne Road, Phoenix, Arizona; LEVERETT E. SLEPPY, Box 126, Rural Route 5, Greenville, Ohio; RICHARD SOMERS, 1531 Parkhurst, N.W., Grand Rapids 4, Michigan; REVA STRICKLER, 35 Ashley, Dayton, Ohio; ESTHER SWINK KNEISLEY (MRS. JESSE), Rural Route 1, Clayton, Ohio; HAROLD THOMPSON, Rural Route 1, Clayton, Ohio; MARY TRACE HAWLEY (MRS. ROBERT B.), 817 North Cherry Street, Eaton, Ohio; HUBERT TRUMP, Rural Route, Eldorado, O.; MILDRED WONDLE MILLER (MRS. ROBERT), Versailles, Ohio.

1935

JAMES BELL, Lewisburg, O.; HARRY BROWN, New Paris, Ohio; CLARA BUCKINGHAM SMITH, Rural Route 1, Franklin, O.; HELEN CARTER SKARPAC (MRS. FRANK), 18 Cushing Avenue, Dayton 9, Ohio; GLADYS EDDINS KOONTZ (MRS. KENNETH), 530 North 20th Street, Richmond, Indiana; HAZEL EIKENBERY SCHLOTTERBECK (MRS. LAURENT), 529 Wood Street, Delta, Ohio; LELAND B. EMRICK, 2158 South 11th Street, Springfield, Illinois; STANLEY EYLER, Deceased; RUTH GAUCH JONES (MRS. STANLEY), Rural Route 10, Union Road, Dayton, Ohio; VIOLET HOWELL HENN, Rural Route 2, Lewisburg, Ohio; JUNE HUEBNER KEVERN (MRS. GLENN), 4427 Corinth Drive, Dayton 10, Ohio; ALVIN JEANES, Deceased; RUBY KETRING MtCASTLE (MRS. GERALD), Rural Route 4, Eaton, O.; MILDRED LEACH WHITE (MRS. WILLIAM), Rural Route 1, Camden, Ohio; EMMA MIKESELL, 20 Hardmore Street, Dayton, Ohio; EDGAR G. PETRY, Rural Route 5, Lima, Ohio; SARAH RICHARDS MOTTER (MRS. KENT), Rural Route 2, Eaton, Ohio; LAURENT SCHLOTTERBECK, 529 Wood Street, Delta, Ohio; HELEN SHIVADECKER KNODERER, 1259 24th Avenue, Columbus, Ohio; EVELYN SMITH, 258 Gibbons Arcade, Dayton, Ohio; VIRGINIA STAYTON, Eldorado, Ohio; HUGH F. STIVER, Rural Route 2, Lewisburg, Ohio; HELEN SULLIVAN RURODE, 512 East Main Street, Eaton, Ohio; HELEN SWIHART RITCHIE (MRS. GILBERT), New Paris, Ohio; RICHARD TAMPLIN, Rural Route 2, Brookville, Ohio; BERNICE TROUTWINE SINK (MRS. LEONARD), 315½ North 19th Street, Richmond, Indiana; DOROTHY WILLIAMS WENDELL (MRS. CHARLES), 3205 South Dixie Drive, Dayton, Ohio; RAYMOND E. WOOTON, Box 343, Rural Route 5, Yakima, Washington.

1936

GERALD BROWN, Rural Route 1, Arcanum, Ohio; GEORGE DAVISSON, Lewisburg, Ohio; LENORA DEATON ROGERS (MRS. ROBERT), Rural Route, Eldorado, Ohio; RAYMOND DEATON, Box 1098, Rural Route 2, Lakeland, Florida; SYLVIA FLEENOR, Deceased; EARL HALL, Ingomar, Ohio; MARJORIE HALL FUDGE (MRS. CHRISTIAN), 1207 North Barron Street, Eaton, Ohio; ROBERT HAPNER, West Manchester, Ohio; DALE HARRIS, Eaton, Ohio; JEANETTE HAWKEYE QUESENBERRY, Rural Route, Eaton, Ohio; BYRON E. HENSEL, West Manchester, Ohio; MYRTLE HOGG CASSERMAN, Lewisburg, Ohio; HILDA E. HOUSE KEMP (MRS. CHARLES), Rural Route 1, Arcanum, Ohio; RALPH HOUSE, Rural Route 3, Brookville, Ohio; ROSS HOUSE, Eldorado, O.; VERA HOUSE, 24 Best St., Dayton 5, Ohio; MABLE HOUSEMAN TOEDTE, 420 Sherman St., Dayton, O.; RAYMOND KIMMEL, Eldorado, Ohio; MARGARET LEACH FOLKERTH (MRS. EUGENE), Rural Route 1, Arcanum, Ohio; LORA LONGANECKER EIKENBERRY (MRS. D. W.), 1809 Madison Street, Madison, Wisconsin; DEO D. McGRIFF, 2249 East Silver, Tucson, Arizona; CHALMER MOWREY, Rural Route, Arcanum, O.; GENEVIEVE OTT TRUMP (MRS. HUBERT), Rural Route, Eldorado, Ohio; PAUL S. PARKS, In service; home: West Manchester, Ohio; LEO PETRY, 447 South 12th Street, Richmond, Indiana; MELBOURNE PETRY, Rural Route 1, Fountain City, Indiana; MARGUERITE SANDERSON SOMERS (MRS. RICHARD), 1531 Parkhurst, N.W., Grand Rapids 4, Michigan; EVELYN SLADE NORTH, Lewisburg, O.; RUTH SPITLER WEHRLEY (MRS. DELBERT), Rural Route 2, Camden, Ohio; CLARABELLE STAYTON SHORT (MRS. HARRY), Eldorado, Ohio; LUCILLE SULLIVAN, 512 East Main Street, Eaton, Ohio; EMMA SWINK NOFFSINGER, Trotwood, O.; GEORGE R. TANNER, Brookville, Ohio; LEON THOMPSON, Rural Route, Boston, Indiana; RUTH A. TROUTWINE EBY (MRS. RICHARD), West Manchester, Ohio; EVELYN YOUNG, 2948 Neches Street, Beaumont, Texas.

1937

RUTH BAKER EMRICK (MRS. WALDO), 2310 South E Street, Richmond, Ind.; HELEN BANTA TRUMP (MRS. FRED), Route 1, New Madison, Ohio; ALICE BELL YOUNG, 107½ South Barron Street, Eaton, Ohio; BETTY BROWN BARNHISER (MRS. JACQUES), 240 Victor Avenue, Dayton 5, Ohio; DOLA BUNGER BROWN, Versailles, Ohio; JAMES W. COOP, Rural Route, West Manchester, Ohio; DANIEL DEATON, Rural Route 1, Eaton, Ohio; LORENE DUKE, 102 Delaware Avenue, Dayton, Ohio; ROBERT K. FARST, 536 Southwood Drive, Hamilton, Ohio; EUGENE FOLKERTH, Rural Route 1, Arcanum, Ohio; KENNETH FOWBLE, Palestine, Ohio; WILLIAM GARBER, Rural Route 1, New Madison, O.; ANN GLICK KIMMEL (MRS. ROBERT), Eldorado, O.; FURMAN HOWELL, Middletown, Ohio; ALICE JUDAY LEE (MRS. JOE), Eldorado, Ohio; KATH-

RYN LAIRD MICHAEL (MRS. VERNON), West Manchester, Ohio; CARL LIPPS, Rural Route 4, Eaton, Ohio; MARVIN McGRIFF, 521 Vine Street, Brookville, Ohio; LOWELL MARKEY, Rural Route 4, Eaton, Ohio; DOROTHY MILLER YAKE, Rural Route 2, Bloomfield, Indiana; EILEEN MILLER SNIDER, 1041 Fourth Avenue, Fort Wayne, Ind.; DONALD OVERHOLSER, Rural Route 2, New Paris, Ohio; LOWELL PETRY, Rural Route, West Manchester, Ohio; RUTH PETRY BOHN, Hollansburg, Ohio; HELEN PRICE RICHARDS (MRS. GERALD), 514 Market Street, Brookville, O.; EDNA MAE RICHARDS THOMPSON (MRS. RALPH), West Manchester, Ohio; J. RAY SCHLOTTERBECK, 360 Ellerman Street, Piqua, Ohio; PAULINE SHAFFER MOWERY (MRS. RODNEY), Rural Route 1, Arcanum, O.; ROSCOE SHAFFNER, R. R. 1, Arlington, Tenn.; VIRGINIA SINK BACH, West Manchester, Ohio; JAMES L. SOMERS, AEC, USN, AE School, Building 98, NATTC., Memphis, Tennessee; LOWELL SPITLER, Eldorado, Ohio; DOROTHY SWIHART JOHNSON (MRS. ROBERT), 12 Mavern Street, Hamilton, Ohio; RUSSEL WAGGONER, R. R. 1, Eaton, O.; JOHN WAGNER, Rural Route 4, Eaton, Ohio; MARTHA WALTERS SMITH (MRS. GLENN), 1508 Cornell Drive, Dayton, Ohio; EUGENE WARRICK, Rural Route 2, New Paris, Ohio.

1938

ROBERT ACTON, South Washington Street, New Paris, Ohio; JEAN AGLER, Rural Route, Eldorado, Ohio; UNGER BUCKINGHAM, Rural Route 3, Eaton, Ohio; HELEN DALRYMPLE HORINE (MRS. HOMER), 807 North Maple Street, Eaton, Ohio; GRACE DEATON SMITH, Rural Route, Lewisburg, Ohio; LOUISE DUFFIELD BIRCHFIELD, Lewisburg, Ohio; GARLAND EYLER, Rural Route 4, Eaton, Ohio; C. REED FLEENOR, 123 Gay Street, Cambridge City, Ind.; LOWELL KITSON, Fountain City, Ind.; HELEN LUCAS PERRINE (MRS. WILLIAM), 129 Hunter Avenue, Dayton, O.; DENVER MOWERY, Rural Route 1, Lewisburg, Ohio; ESTHER PENCE CORNWELL (MRS. JACK), 822 Garfield Street, Eaton, Ohio; BYRON RUTAN, New Madison, Ohio; MARY C. SCHLOTTERBECK EDWARDS (MRS. PAUL), Box 1974, Daytona Beach, Florida; MARIANNA STAYTON PARKS (MRS. ROY), Rural Route, Eldorado, Ohio; WALDO STONER, 219 Wayne Avenue, Eaton, O.; BETTY SWIHART WIGGINTON (MRS. EDWIN), 228 North 21st Street, Richmond, Indiana; LYDIA TRUMP BLANKENSHIP, Castine, O.; BEATRICE WRIGHT MONTGOMERY (MRS. JAMES), Rural Route 1, Eaton, Ohio.

1939

ALBERTA AMMERMAN WEAVER (MRS. RAY), 5306 South Presa, San Antonio, Texas; RUTHMARY BEANE FOURMAN (MRS. CARL A.), 43 Miller Avenue, Dayton 7, O.; RICHARD BELL, Rural Route, West Manchester, Ohio; RUTH CABLE CAMPANALE (MRS. JOHN), 3620 Stanford Place, Dayton 6, Ohio; GLENELLA CAMPBELL SMITH (MRS. JAMES), H.Q. and H.Q. Squadron, 86th A.B.G., A.P.O. 65, New York, New York; HARVEY CUSTER, JR., West Manchester, Ohio; MAXINE EMRICK BAKER (MRS. GUY), Rural Route 1, Arcanum, Ohio; FERN FOURMAN, 512 Park Road, Bellefontaine, Ohio; MARJORIE L. FOWBLE RAUTSAW (MRS. BILL), 3600 Monroe Street, Denver 5, Colo.; MARTHA J. GATES CLEMENS (MRS. EUGENE), 2034½ 6th Avenue, Greeley, Colorado; VIRGIL HOUSE, 3336 Mesmer Avenue, Dayton, Ohio; MARIE HOWELL BROWN, New Paris, Ohio; HUBERT HOUDESHELL, Rural Route 2, Lewisburg, Ohio; AVIS HUNDLEY, West Manchester, Ohio; NORMA JEANES ARTHUR (MRS. MERVIN), Rural Route, Eldorado, Ohio; LOIS KEMP, West Manchester, Ohio; RALPH LIPPS, Rural Route, New Paris, Ohio; HOWARD MAYERS, Castine, O.; DALE MILLER, Rural Route 2, Lewisburg, Ohio; HUBERT E. OTT, East Saint Clair Street, Eaton, Ohio; CHARLES OVERHOLSER, 3205 South Dixie, Dayton 9, Ohio; LOY PARKS, West Manchester, O.; ROY PARKS, Rural Route, Eldorado, Ohio; MERYL D. PENCE, Rural Route 4, Eaton, O.; LOIS PETRY WRIGHT (MRS. ARTHUR), R. R., Eldorado, Ohio; BILL RAUTSAW, 3600 Monroe Street, Denver 5, Colorado; CHARLES ROYER, General Delivery, Spokane, Washington; WILLIAM LEON SCHLOTTERBECK, 4534 Dayview Avenue, Dayton, Ohio; CARL SHAFFER, West Manchester, Ohio; MARJORIE SMITH BROWN, Rural Route, Greenville, Ohio; T/Sgt. JAMES W. SMITH, H.Q. and H.Q. Squadron, 86th A.B.G., A.P.O. 65, New York, New York; MARJORIE STRICKLER, 1410 Wyoming Street, Dayton, Ohio; MARY STIVER SHORT (MRS. CHALMER), Eldorado, O.; ELEANOR WOOLF BARNES (MRS. JAMES), Rural Route 2, Eaton, Ohio.

1940

FOREST E. BARNES, New Paris, Ohio; WALLACE H. CAMPBELL, 120 East North Street, Apt. 31, Indianapolis 4, Ind.; BETTY CHELLIS PEQUIGNOT (MRS. PETER), 326 West First Street, Dayton, Ohio; MARY E. COPP ALTENDORF (MRS. ERWARD), 920 Greenmount Boulevard, Dayton, O.; MARTHA DEATON MASON (MRS. FRANK), Rural Route 1, Dawn, Missouri; KATHRYN DUFFIELD LINDSEY (MRS. CHARLES), Box 26, Rural Route 1, New Lebanon, Ohio; HELEN EIKENBERY KITSON (MRS. DONALD), Eldorado, Ohio; JOHN G. FARST, 118½ South 15th Street, Allentown, Pennsylvania; THELMA FITZPATRICK, Address Unknown; IRENE GRUBER SCHLOTTERBECK (MRS. W. LEON), 4534 Dayview Avenue, Dayton, Ohio; MARIE HARRISON, 5416 College Avenue, Indianapolis, Indiana; HOMER HORINE, Deceased; RAYMOND HOUDESHELL, JR., Rural Route 2, Lewisburg, Ohio; ARTHUR H. HOUSE, Rural Route 4, Eaton, O.; ETTALEENE IRWIN, Rural Route 3, Arcanum, Ohio; HARMON JOHNSON, JR., Rural Route 4, Eaton, Ohio; EMIL LIPPS, Rural Route 4, Eaton, Ohio; ADA M. MILLER ETTER (MRS. ELWOOD), Rural Route 1, Bradford, Ohio; ROLAND MILLER, Rural Route 5, Union City, Indiana; HARVEY PETRY, JR., Rural ROUTE 2, New Madison, O.; JEANNETTE ROYER HAWKEY (MRS. EUGENE), Rural Route, West Manchester, O.; GERALD SHAFFER, Rural Route 2, Lewisburg, Ohio; WILLIAM R. SINK, In Service; home: West Manchester, Ohio; VIRGINIA SOMERS BRANCOLINO (MRS. VICTOR), 34 Anderson Street, Trenton 10, New Jersey; ALLIE TIDD, Rural Route 3, Eaton, Ohio; MARTHA WAGNER, Rural Route 1, Eaton, Ohio.

1941

KATHRYN A. BROWN, West Manchester, Ohio; LOWELL AGLER, Rural Route, Eldorado, Ohio; HELEN BURROUGHS SANDERSON (MRS. LEO), Rural Route, Middle Point, Ohio; MARION COOVERT, Rural Route, Greenville, Ohio; ROBERT COPP, 842 Franklin Street, Hamilton, Ohio; VIOLA DUKE JOHNSON (MRS. HARMON JR.), Rural Route 4, Eaton, Ohio; DIXIE J. EMRICK SHAFFER (MRS. GERALD), Rural Route 2, Lewisburg, Ohio; CATHERINE EYLER SORRELL (MRS. LESLIE), Rural Route 4, Eaton, Ohio; RUTH GARBER SHAFFER (MRS. CARL), West Manchester, O.; EILEEN GEETING McFADDIN (MRS. GLENN), Castine, Ohio; LELAH HALLER AGLER (MRS. LOWELL), Rural Route, Eldorado, O.; ROBERT HENSEL, West Manchester, O.; LOWELL HOUSE, 43½ East College Avenue, Westerville, Ohio; VIRGINIA HUNDLEY GRIEVES (MRS. HARLEY), 1605 Summit Street, Springfield, Ohio; GLENN D. McFADDIN, JR., Castine, Ohio; ROBERT L. OTT, Rural Route 4, Eaton, Ohio; NORMA OVERHOLSER HOUDESHELL (MRS. HUBERT), Rural Route 2, Lewisburg, Ohio; JAMES PENCE, Rural Route 1, Eaton, Ohio; WAYNE PEPPER, Box 158, Castine, Ohio; DALE RICHARDS, West Manchester, Ohio; JUNE SARVER BROWN (MRS. ROBERT), Box 129, Pearl Street, New Paris, Ohio; DEAN SHILLINGBURG, Rural Route 2, Lewisburg, Ohio; ROY SOURBEER, Rural Route 4, Eaton, Ohio; ROBERTA STAYTON GWIN (MRS. FRANK), Eldorado, Ohio; MAXINE TAYLOR, 257 West Herman Street, Dayton, Ohio; LARRY TURNER, West Manchester, Ohio; MIRIAM WONDLE BROWN (MRS. GERALD), Rural Route 1, Arcanum, Ohio; MERRILL E. WOOLF, c-o Westwood Hotel, Anchorage, Alaska.

1942

VENA ARTHUR THOMAS (MRS. ROBERT), 20 Colin Kelly Drive, Dayton 3, Ohio; LLOYD BLACK, Box 415, Rural Route 2, Richmond, Ind.; MARJORIE BOLEN MEYER (MRS. CHARLES), 3124 Riverside Drive, Dayton, Ohio; BELVA BRANSCOME HOLTZMULLER (MRS. KERMIT), Rural Route, West Manchester, Ohio; MARTHA BURNETT MARTIN (MRS. HARRY), 16C Victory Drive, Hamilton, O.; KERMIT HOLTZMULLER, Rural Route, West Manchester, Ohio; LUCILLE HOUSE BURNSIDE (MRS. ROBERT), Rural Route, Eldorado, Ohio; VELMA LEE TAYLOR (MRS. CLYDE), 56 Emmet Street, Dayton 5, Ohio; PERRY LIPPS, In Service; home: Rural Route 4, Eaton, O.; MARTHA MILLER KELLER (MRS. ROGER), Box 178, Rural Route 6, Dayton, Ohio; CAROL MOSES ROYER (MRS. MELVIN), Rural Route 2, New Madi-

son, Ohio; WYLNETTA OLER BARKER (MRS. ROBERT), Rural Route, Eldorado, Ohio; MARTIN OVERHOLSER, Rural Route, West Manchester, Ohio; VIGINIA ROBERTS HOSKINS (MRS. KENNETH), 705 Shoop Avenue, Dayton, Ohio; DOROTHY SINK, 3618 North Magnolia Street, Chicago 13, Illinois; JAMES STAYTON, 222 King Avenue, Columbus, Ohio; ANNABEL STEINER THOMPSON (MRS. DON), Rural Route 2, New Paris, Ohio; MARY STIVER HYPES (MRS. WARD), Rural Route 2, Lewisburg, Ohio; JEAN SWIHART, Eldorado, Ohio; MARJORIE TAMPLIN HALL (MRS. EMERSON), Gratis, Ohio; DON THOMPSON, Rural Route, 2, New Paris, Ohio; HAROLD WALTERS, Deceased.

1943

JUNE AGLER PENCE (MRS. JAMES), Rural Route 1, Eaton, Ohio; DANIEL BOOMERSHINE, West Manchester, O.; MARY BOWMAN WEBB (MRS. M. R.), Eaton, Ohio; ROBERT CHELLIS, Rural Route, West Manchester, Ohio; DOROTHY CUSTER ALEXANDER (MRS. WILLIAM), 1757 Anderson Street, Abilene, Texas; KEITH DAVISSON, Deceased; JOHN W. DEATON, Rural Route 1, Eaton, Ohio; MARTHA DUFFIELD SHELL (MRS. RICHARD), Rural Route, Arcanum, Ohio; PHYLLIS EMRICK BAKER (MRS. DENVER), Box 245, New Paris, Ohio; RICHARD EMRICK, Lewisburg, Ohio; JAMES EYLER, Rural Route 3, Eaton, Ohio; PAUL C. FARST, 822 North Maple Street, Eaton, Ohio; MAX KITSON, 615 North Maple Street, Eaton, Ohio; ROBERT McFADDIN, In Service; Home: 437 Fountain Avenue, Dayton, Ohio; PAUL McKIBBEN, Rossburg, Ohio; EUNICE MANN, Eaton, Ohio; HARLEY K. NORRIS, Lee Hotel, Yuma, Arizona; EARL PETRY, JR., Rural Route, Eldorado, Ohio; WANDA PETRY BRIGHT (MRS. LEON), Rural Route 1, Greenville, Ohio; WAYNE RICHARDS, 104 South Court, Eaton, Ohio; BUSH SARVER, In service; Home: Rural Route 2, New Paris, Ohio; RICHARD SHELL, Rural Route, Arcanum, O.; LOWELL E. SIMMONS, 308 Park Drive, Dayton 10, O.; AGNES SOURBEER VOGE (MRS. EMERSON), Rural Route 1, West Alexandria, Ohio; JOAN TURNER ZUZOLO (MRS. ALBERT), Rural Route 1, Lewisburg, Ohio; MARVIN WEHRLEY, Rural Route, Eldorado, Ohio; FLORIENE WILLIAMSON ALFIR (MRS. JOSEPH), 2305 South Dixie Drive, Dayton, Ohio.

1944

STANLEY ASHBAUGH, Deceased; JEANNE BAKER HUNDLEY (MRS. ROBERT), 152½ N. A. Street, Elwood, Indiana; ALICE BANTA SHUMAKER, Eldorado, Ohio; WILLIAM CLEMENS, Rural Route, West Manchester, Ohio; NORMA EMRICK CALDWELL (MRS. OTIS), New Paris, Ohio; IVAN ERBAUGH, Rural Route 4, Eaton, Ohio; MARSHALL HINSHAW, Richmond, Indiana; WAYNE HOLSINGER, In service; Home: West Manchester, Ohio; ELINOR HOUSE MEDLEY (MRS. CECIL), 2232 Kings Highway, Dayton 5, Ohio; PAULINE HOUSE SHUMAKER (MRS. BASIL JR.), Rural Route 1, New Madison, Ohio; LOWELL HOWELL, Rural Route, Eldorado, Ohio; MARALOU JUDAY, 225 North Ludlow Street, Dayton, Ohio; VERA LEE McROBERTS (MRS. ROY), Rural Route 1, Columbia, Pennsylvania; NAVA K. McGINNIS MARSIO (MRS. MIKE), 121½ South 10th Street, Richmond, Indiana; MARGARET BLANKENSHIP (MRS. MELVIN), Rural Route 2, Brookville, Ohio; MARY K. OTT EWING (MRS. EUGENE), 106 East Division Street, Eaton, Ohio; HELEN PARKS STAYTON (MRS. KIMMEL), 2455 Maplewood Street, Cincinnati 19, Ohio; MARY ROSE SMITH (MRS. JOHN), 320 North 19th Street, Richmond, Indiana; BASIL SHUMAKER, JR., Rural Route 1, New Madison, Ohio; JANET SOMERS WARD (MRS. PAUL), West Manchester, Ohio; A. EUGENE STATZER, Box 8, North Fairfield, Ohio; ANNA WAGNER KRAMER (MRS. IVAN), Rural Route 4, Eaton, Ohio; JAMES WYNKOOP, Rural Route, Eldorado, Ohio.

1945

MILDRED ARTHUR WEST (MRS. E. R.), 425 Brown Street, Dayton 2, Ohio; HELEN BECK CLARK (MRS. JACK), Seven Mile, Ohio; DORIS BOLEN ROBBINS (MRS. ROBERT) 2507 Haig Avenue, Dayton, Ohio; JOAN CHELLIS HARMAN (MRS. JOHN), 1346 East Detroit Street, South Bend, Indiana; WILLIAM COBB, Rural Route 1, Eaton, Ohio; CONNIE CRAWFORD GARBER (MRS. GENE), Rural Route 1, Eldorado, Ohio; RICHARD DAVIS, Rural Route, Piqua, Ohio; DORIS ERISMAN BELL (MRS. RICHARD), Rural Route, West Manchester, Ohio; ANNA MARIE FARNO, Rural Route 4, Eaton, Ohio; NAOMI FLORA BOWMAN (MRS. MARION), TROY, OHIO; GENE GARBER, Rural Route 1, Eldorado, Ohio; ELIZABETH GILLEY, 414 North Second Street, Elkhart. Indiana; ROBERT HUNDLEY, 1526½ N. A. Street, Elwood, Indiana; NORA HURD HONSEL (MRS. JOHN D.), 220 West 9th Street, Dallas, Texas; KYLE NEWMAN, Jefferson Street, New Madison, Ohio; M. LEON OLER, Eldorado, Ohio; WILLARD ROYER, Rural Route, West Manchester, Ohio; CATHERINE SHAEFFER BATTISTA (MRS. EUGENE), 724 South 14th Street, Richmond, Indiana; LOIS SPITLER, Eldorado, Ohio; JUNE STAYTON SWIHART (MRS. JEAN), Eldorado, Ohio; KIMMEL STAYTON, 2455 Maplewood Street, Cincinnati 19, Ohio; DONALD STEPHENS, Rural Route 2, Lewisburg, Ohio; MAXINE TAMPLIN JOHNSON (MRS. CHARLES), Eldorado, Ohio; RICHARD WEAVER, 2685 Defiance Avenue, Apt. G, Columbus, Ohio; MARJORIE WOOLF WYNKOOP (MRS. JAMES), Rural Route, Eldorado, Ohio; BETTY WOOTEN SPIEGEL (MRS. DON), 603 East Street, Charles Place, Lombard, Illinois.

1946

PAULINE BROWN WENCLEWECZ (MRS. BERNARD), 58 Brenner Avenue, Dayton, Ohio; KEITH BURNETT, 3623 Fullerton, Chicago, 47, Illinois; MARTHA CHAMBERS SCHWEIZER (MRS. MARION), Rural Route 1, Fountain City, Indiana; AREDA CONING DENLINGER (MRS. RALPH), Rural Route 10, Dayton 9, Ohio; VERA DENLINGER, Rural Route 2, New Paris, Ohio; PATTY EDDINS OSMAN (MRS. RICHARD), Arcanum, Ohio; LOWELL ELLEMAN, Rural Route, Eldorado, Ohio; ROSANNA EMRICK, Rural Route, Eldorado, Ohio; EVELYN ENGLE DEMOTTE (MRS. DOYLE), Box 554, Lewisburg, Ohio; MARY E. GEETING PEARCE (MRS. GEORGE), Rural Route 2, New Madison, Ohio; BETTY HALLER RHOADS (MRS. JOHN), Rural Route, Eldorado, Ohio; MARY E. HINSHAW JOHNSON (MRS. KENNETH), 802 North Cherry Street, Eaton, Ohio; JACK HOFF, In Service; Home: West Manchester, Ohio;; JAMES HOUSE, In Service; Home; Rural Route 4, Eaton, Ohio; MARCIA KIMMEL, Nurses' Home, Miami Valley Hospital, Dayton, Ohio; PAULINE LANDES, Rural Route, Eldorado, Ohio; BETTY LILLY HALE (MRS. ROBERT), 828 North 8th Street, Richmond, Indiana; BETTY LITTON HORRIGAN (MRS. DANIEL), Rural Route 4, Eaton, Ohio; NORMAN McFADDIN, In Service; Home: Castin, Ohio; JAMES CARROLL McGINNIS, Rural Route 4, Eaton, Ohio; JEANETTE MILLER ELLEMAN (MRS. LOWELL), Rural Route, Eldorado, Ohio; W. Keith Parks, In Service; Home: Rural Route, Eldorado, Ohio; VERNON E. PARKS, ELDORADO, Ohio; MERLIN PETRY, In Service; Home: Rural Route 4, Eaton, Ohio; NORMA SARVER WAHL (MRS. RICHARD), American Bank Building, Richmond, Indiana; CHARLES R. SCHLOSER, 129 Church Street, Dayton Ohio; HELEN SHELL CHAMBERLAIN (MRS. THOMAS), 519 Pennsylvania Avenue, Elmira, New York; DALE SINK, West Manchester, Ohio; HELEN SNYDER, 115 Wayne Avenue, Greenville, Ohio; JACK STAYTON, 228 Helen Avenue, Sidney, Ohio; LEONARD STEPHENS, Rural Route 2, Lewisurg, Ohio; CHARLES SWIHART, 413 Laird Street, Richmond, Indiana; MARJORIE SWIHART, COBB MRS. WILLIAM), Rural Route 1, Eaton, Ohio; PHOEBE TURNER STAYTON (MRS. JACK), 228 Helen Avenue, Sidney, Ohio; DALE WEHRLEY, 318 Lincoln Street, Eaton, Ohio.

1947

PATRICIA AGLER, Route 88, 7775 17th Street, N.W., Washington, D.C.; LOUISE BAKE McDONALD (MRS. REID), College Corner, Ohio; DIXIE BARTON, 833 Westwood Avenue, Dayton, Ohio; ROBERT CRUZE, 232 Glascoch Street, Raleigh, North Carolina; VIVIAN DENLINGER HUTTON (MRS. JAMES), Rural Route 2, Lewisburg, Ohio; LLOYD R. EYER, West Manchester, Ohio; ROBERT GILLEY, Rural Route 2, Lewisburg, Ohio; BERNARD HERRMANN, Eldorado, Ohio; ROBERT E. HOUSE, Rural Route 4, Eaton, Ohio; JEANETTE JENKINS, Eldorado, Ohio; MAX LEE, Eaton, Ohio; HELEN MILLER HERRMAN (MRS. BERNARD), Eldorado, Ohio; BERTIE PARKS, 418 N.W. 7th Street, Richmond, Indiana; CHARLOTTE RICHARDS BARNHISER (MRS. TED), Lewisburg, Ohio; PHYLLIS SARVER WERTS (MRS. ELBERT), 212 East High Street, Eaton, Ohio; GENEVIEVE SOURBEER EYER (MRS. LLOYD), West Manchester, Ohio; JOE STATZER, In Service; Home: Rural Route, Eldorado, Ohio; VIVIAN STIV-

ER, Box 161, West Manchester, Ohio; RUTHANNA WOOLF, Rural Route, Elorado, Ohio; HAROLD WOOTON, In Service; Home: West Manchester, Ohio.

1948

RICHARD BARTON, Eldorado, Ohio; KARL BOWMAN, Rural Route, Eldorado, Ohio; ROBERT BROWN, Rural Route, Eldorado, Ohio; LEORA CABANISS, Y.M.C.A., Dayton, Ohio; MYRON E. CHAMBERS, Rural Route, Eldorado, Ohio; CHARLES CONARD, Eldorado, Ohio; MYRA CONDON BAKER (MRS. IRVIN), Rural Route, West Manchester, Ohio; ROBERT DAVISSON, West Manchester, Ohio; ROBERT EMRICK, In Service; Home: Rural Route, Eldorado, Ohio; PAULINE ERISMAN LOXLEY (MRS. RICHARD), Rural Route, West Alexandria, Ohio; VIRGINIA FARNO BROOKIESKI, Rural Route 4, Eaton, Ohio; CHARLES FISHER, Rural Route 4, Eaton, Ohio; JAMES HARRISON, Rural Route, Arcanum, Ohio; CATHERINE HERRMAN, 130 South 6th Street, Richmond, Indiana; EILEEN HOWELL JAMES (MRS. MELVIN), Rural Route, New Paris, Ohio; LOUISE HURD MANN (MRS. JOHN), 320 East High Street, Eaton, Ohio; JOANNE JUDAY, 748 Lexington Avenue, Indianapolis, Indiana; PHYLLIS LARSH, Rural Route 1, Arcanum, Ohio; WALTER LEETH, Rural Route, West Manchester, Ohio; WILLIAM McCLURE, In Service; Home: Rural Route 1, Eaton, Ohio; PRYOR McGINNIS, JR., In Service; Home: Rural Route 4, Eaton, Ohio; MARTHA MORGAN, Rural Route 2, New Paris, Ohio; JOAN MOSES BAUGHMAN (MRS. WAYNE), Rural Route 2, West Alexandria, Ohio; DOROTHY NORTH HENSEL (MRS. ROBERT), West Manchester, Ohio; GLEN ROYER, In Service; Home: Rural Route, West Manchester, Ohio; MIRIAM SCHLOSSER GREEN (MRS. RICHARD), Lewisburg, Ohio; ROBERT SHUTE, Rural Route 2, Eaton, Ohio; DONALD STEINER, In Service; Home: Rural Route, West Manchester, Ohio; LLOYD SWIHART, Rural Route 4, Eaton, Ohio; LEONARD THOMAS, Rural Route, West Manchester, Ohio; PHYLLIS WEIRETER HOLLINGER (MRS. PAUL), West Manchester, Ohio.

1949

PHYLLIS ARNETT BRODERICK (MRS. RALPH), Rural Route, Greenville, Ohio; JEANETTE BOLEN HAPNER (MRS. FRANKLIN), Lewisburg, Ohio; ROBERT BRASIER, Rural Route, Eldorado, Ohio; ORAN CALDWELL, West Manchester, Ohio; TWILA CLEMENS LEWIS (MRS. HAROLD), Rural Route, West Manchester, Ohio; JACK COBB, Rural Route 4, Eaton, Ohio; DORIS COFFMAN THOMAS (MRS. ROBERT), Eldorado, Ohio; EDWARD COPP, 1979 IUKA Avenue, Ohio State University, Columbus, Ohio; BEVERLY DAVISSON CONRAD (MRS. CHARLES), Eldorado, Ohio; RANDALL EASTERLING, Scott House, 511 West Wabash Avenue, Wabash College, Crawfordsville, Indiana; THELMA ELLEMAN SWIHART (MRS. LLOYD), Rural Route 4, Eaton, Ohio; Beverly Fark, Eldorado, Ohio; PHYLLIS HAWKEY, 503 East Third Street, Greenville, Ohio; EVERETT HENN, RURAL ROUTE, West Manchester, Ohio; LLOYD HENSEL, Rural Route, West Manchester, Ohio; DALE HOLLINGER, In Service; Home: New Madison, Ohio; VIRGIL HUNDLEY, In Service; Home: West Manchester, Ohio; HILDA LARSH MOWREY (Mrs. Malcolm), Rural Route 2, Lewisburg, Ohio; JOSEPH LINDSEY, Rural Route, West Manchester, Ohio; MARY KATHRYN LITTON, Wells Hall, Miami University, Oxford, Ohio; PAUL MARSHALL, Rural Route 4, Eaton, Ohio; VIRGINIA MOSES MOWEN (MRS. JOHN), Rural Route, West Alexandria, Ohio; HAROLD PARKS, Rural Route, West Manchester, Ohio; DONALD ROBERT, Rural Route, West Manchester, Ohio; DALE SARVER, Rural Route, New Paris, Ohio; GENEVIEVE SCHLOSSER, Rural Route, Eldorado, Ohio; BETTY SHILLINGBURG COBB (MRS. JACK), Rural Route 4, Eaton, Ohio; BOB SHILLINGBURG, Rural Route 2, Lewisburg, Ohio; BONNIE SHINGLEDECKER WALKER (MRS. GENE), Rural Route 1, Lewisburg, Ohio; FRANKLIN SHIVELY, Rural Route, West Mancheter, Ohio; DORIS STEINER, Rural Route, West Manchester, Ohio; ZEBEDEE TAYLOR, 220 South Maple Street, Eaton, Ohio; ROLAN VANAUDAL, 35 West Lane Avenue, Columbus, 1, Ohio; ARVILLA WEAVER, 750 Chestnut Street, Greenville, Ohio; DIXIE WOGOMAN SPANGLER (MRS. JOHN D.), 5B Vetville, Miami University, Oxford, Ohio.

1950

MARIANNA BRANSCOME, Rural Route, Eldorado, Ohio; HELEN BROWN, Rural Route, Eldorado, Ohio; NORMA COX, Rural Route, Eldorado, Ohio; PATTY CRUZE, West Manchester, Ohio; WILLIAM EBERSOLE, Eldorado, Ohio; HELEN EMRICK, Rural Route, Eldorado, Ohio; JAMES EMRICK, Rural Route 4, Eaton, Ohio; DELORIS ENGLE, Rural Route 4, Eaton, Ohio; MARVIN GILLEY, Rural Route 2, Lewisburg, Ohio; MARTHA J. HORN, 6 Anderson Hall, Miami University, Oxford, Ohio; LUELLA HOWELL, West Manchester, Ohio; MARY JOHNSON CONDON (MRS. WINFIELD), West Manchester, Ohio; KENNETH LANDES, Rural Route, Eldorado, Ohio; JOHN MARCHANT, Reid Hall, Miami University, Oxford, Ohio; DONALD MASON, 509 East Main Street, Eaton, Ohio; DARLENE PECK MORRISON (MRS. PAUL), Rural Route, New Paris, Ohio; DORIS ROBERT, Rural Route, West Manchester, Ohio; BARBARA RUST, Box 115, Manchester College, North Manchester, Indiana; NYLA SCHLOSSER, Rural Route, Eldorado, Ohio; DORIS THOMAS, Rural Route, West Manchester, Ohio; FRANCIS VANAUSDAL, Reid Hall, Miami University, Oxford, Ohio; BLANCHE WEBSTER, Eldorado, Ohio.

COMPLETED WORK WHILE IN SERVICE

DAVID BLACKFORD, 1808 Poinciana Extension, Key West, Florida; RICHARD OSMAN, Arcanum, Ohio; ROBERT WILLIAMSON, 115 East Decatur Street, Eaton, Ohio.

Just A Word . . .

"It's all over now." Another year has passed, and the 1951 "Monrovian" has gone into final production. Everything has slowed down—the clicking of typewriters, the ringing of the telephone, the scurrying around to snap pictures at just the right moment. The newspaper room, usually alive with students rushing in and out, pasting up dummy copies, chattering as they work, racking their brains for the exact word or idea, has a rare quietness now. The very atmosphere seems to be meditating on the 1951 "Monrovian," a book with a style all its own, result of the combined efforts, skill, and personality of all those who have helped create it.

In reviewing this year's activities, we, as co-editors, recall a host of co-workers who helped to make our annual what it is. Our eternal thanks go to all the senior class members for their time and energy used in producing this book. Especially are we grateful to our efficient photographers, Ada Gilley and Carolyn Baker; to Nancy Steiner, for designing our cover and lending many artistic touches; to Ione Sell, who wrote our literary continuity so diligently and cleverly; to Jim Statzer, Don Lucas, Elwood Norris and Dick Hurd for their successful advertising campaign.

Our appreciation is sincerely due, too, to those behind the scenes: to the faculty for their patience and cooperation during our necessary interruptions; to all our friends who purchased subscriptions and advertisements; to our parents for their kind and willing help with all of our class projects; to Mr. Howard Knoll and Mr. Roy Wise for their splendid photographs; and to the Hamilton Printing Company for their services.

We wish to express special gratitude to our principal and class advisor, Miss Elizabeth Giedeman, who gave her time and efforts wholeheartedly to help us along.

It has been a real privilege and wonderful experience to work with everyone this year and it is with sincere regret that we realize that "it's all over now."

Dolores DeVilliss
Helen Herrmann

ADAMS' CAMP AND TRUCK STOP

24 Hour Service

SERVICE CARS and TRUCKS with MOBIL GAS and MOBIL OIL

Discount to Trucks

Eat Food Cooked Mother's Way

Sleep In Clean, Comfortable Beds

Located at Junction of Highways 40 and 127

Phone: West Manchester, Ohio, 11-7
Address: R. R. 2, Lewisburg, Ohio

First Pentecostal Assemblies Of God

213 South Franklin Street
Eaton, Ohio

The Church with a Revival Every Sunday Night

Come – Hear Full Gospel

Leon J. Frank -- Pastor

SPRING BROTHERS

Opposite Post Office **Eaton, Ohio**

A Good Place To Buy

Men's Clothing, Ladies' Ready-to-Wear
Dry Goods -- Shoes
Furniture -- Carpets and Rugs
Electrical Appliances

We Appreciate Your Patronage

FINE CLASS RINGS

ANNOUNCEMENTS

YEARBOOKS

AWARDS

JOSTEN'S
Since 1897

Clise Electric Service

Electric Construction & Repair

Motors a Specialty

Phone 118

Eldorado, Ohio

CHALMER M. SHORT
Plumbing and Electric Service

If You Have A Short, Call Short

Phone 53 Eldorado, Ohio

Compliments Of

Harvey Shewman
Cooper's Food Market
B. & E. Hardware
A. B. McFaddin
H. E. Shaeffer

DAYTON POWER and LIGHT

Electricity is

The Most Convenient Service Available

The Dayton Power and Light Co.
Eaton, Ohio

THE WEST MANCHESTER LUMBER CO.

Lumber -- Builders' Hardware

Builders' Supplies

Sherwin-Williams Paint

West Manchester, Ohio

It's a Mark of Distinction

To Eat at

WILSON'S DAIRY STORE

Eaton, Ohio

After the Game or Any Time

THE MIDLAND MUTUAL LIFE INSURANCE CO.

COLUMBUS, OHIO

Live for Today — Insure for Tomorrow

S. L. YOCHUM, ***General Agent***

522-23 Rentschler Building

Hamilton, Ohio **Phone 2-4808**

Associates:

Hugh Christman—Eaton, Ohio
Burgess Bach—West Elkton, Ohio
Joseph Lee—Eldorado, Ohio
Donald Lindsey—Hamilton, Ohio
H. T. Mathews —Hamilton, Ohio
Thomas Wenrick—New Madison, Ohio

TANNER'S
BARBER SHOP

Eldorado, Ohio Phone 27

You Need Not Have
Dandruff

SEE US

KIMMEL STORES
and Hatchery

PURINA CHOWS — BABY CHICKS
FIELD SEEDS — COAL — GRAIN

Grinding and Mixing Service

West Manchester, Ohio

Eaton, Ohio Dayton, Ohio

Phone 45 Residence 99

LOREN CLIFTON

Dealer in

PURE OIL PRODUCTS
Gasoline - Greases - Fuel Oil
Motor Oil

Eldorado, Ohio

CONGRATULATIONS

To the Class of 1951

THE FIRST STATE BANK

West Manchester, Ohio

Member Federal Deposit Insurance Corporation and Federal Reserve System

---

The Best In Hardware

See

CHARLES A. FORD

Washing Machines - Stoves - Fencing

Phone 209 **West Manchester, Ohio**

McKEE'S FEED STORE

Wayne Feeds - COAL - Miami Chicks

FEED OUR FEEDS AND WATCH THEM GROW

West Manchester, Ohio

Phone 223

Congratulations, Class of '51

West Manchester Insurance Agency

West Manchester, Ohio

Robert P. Eyer and Lloyd R. Eyer, *Agents*

"Your Friendship Is Our Greatest Asset"

CAMDEN PRESS SHOP

44 East Central Avenue
Camden, Ohio

Dry Cleaning — Pressing
"On the Spot' Rug Cleaning

Eldorado, Ohio **Telephone 72-9**

RAY'S CLEANERS

2 Day Service

Drapes - Curtains - Rugs

Bedspreads and Comforters

"It Costs So Little To Look Your Best"

123 SOUTH COMMERCE STREET
Lewisburg, Ohio

Shoes - Clothing - Dry Goods

FREEDMAN'S DEPARTMENT STORE

Phone 7 Lewisburg, Ohio

Quality Merchandise

Reasonably Priced

CONGRATULATIONS

To the Class of '51

MARY A. JOHNS, Secretary of
The Preble County Auto Club
and
General Insurance Agent

Eaton 184 *Phone* Eldorado 11

MIDWAY FARM

Registered Scotch Shorthorn Cattle

Leonard L. House and Son

Eaton, Ohio R. R. 4

Albert's Electric Service

Plumbing
Heating
Electrical Contracting

TELEVISION APPLIANCES

Lewisburg, Ohio Phone 67-W

Harold's Auto Parts

137 North Barron Street Phone 79

Complete Machine Shop and Parts Service

EATON, OHIO

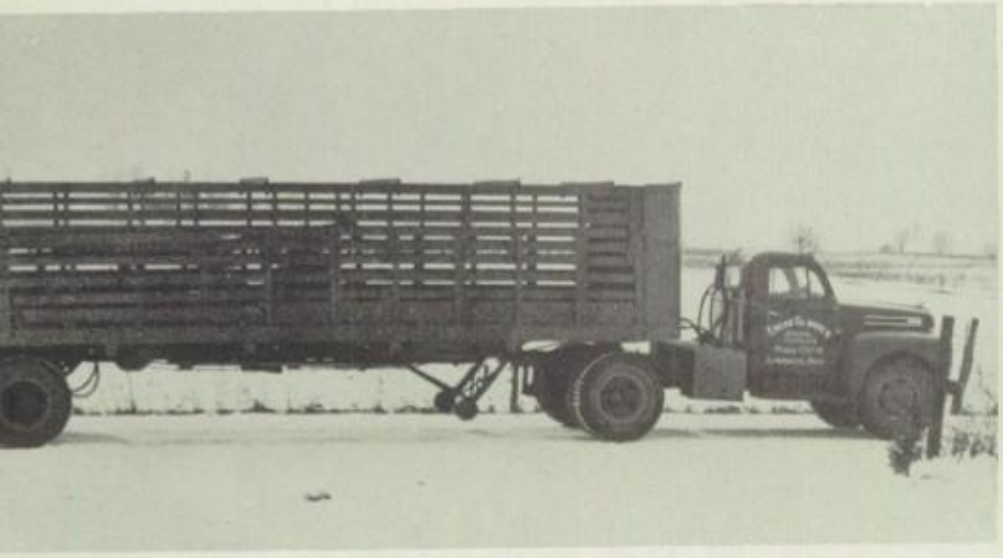

Local & Long Distance Hauling Of All Kinds

20 Years In The Trucking Business

My Motto Is:

Get your livestock to market early in the morning. This is your gain; you get the best prices.

All livestock insured against death and crippling.

No load too small or too large for me to pick up.

I also deal in feeder cattle.

EDGAR GLANDER

West Manchester, Ohio

Phone Lewisburg 173F14

BARBER AND CONLEY

PHONE 10 EATON, OHIO

John Deere and New Idea
Farm Equipment

DeLAVAL FOOD FREEZERS
AND MILKING EQUIPMENT

Wisconsin, Clinton and Briggs & Stratton Motors

Sales and Service

THE
EATON NATIONAL BANK

At The Convenient Corner

CHESTER EBERSOLE **RUSSELL EBERSOLE**

18 - Phones - 50
ELDORADO, OHIO

BUILDING **REPAIRING**

Electrical and Plumbing Work

Best Wishes to '50-'51 Class

May God be your protector
And keep your faint heart strong
And make you ever mindful of his presence
As you sojourn your whole life long.

Compliments Of

F. J. Hundley and Sons

Dealers in Hay, Straw and Grain

West Manchester, Ohio

Phones 252 - 250

LAIRD & BROWN

WHITE VILLA GROCERIES

FRUITS - VEGETABLES

MEATS - FROZEN FOODS

Everything for the Table

Phone 241

West Manchester, Ohio

Electrical Contractors ***Plumbing and Heating Contractors***

SMITH APPLIANCE CO.

Complete Line of Electrical Appliances

Eldorado, Ohio **Phone 125**

C. V. STAYTON *Phone 73* RAYMOND KIMMEL

ELDORADO GARAGE

Allis-Chalmers - New Idea

FARM MACHINERY

Sales and Service

Tractor Tires—Liquid Filled Tire and Tube Repairs

Accessories Electric and Acetylene Welding

The Register Herald

1st in circulation
in news coverage
in sports coverage
in feature stories
in photos

Phone 36 Eaton, Ohio

Mason Montgomery's Sons

Growers

"OHIO CERTIFIED"

Field Seeds

EATON, OHIO

CHENOWETH STORE

Dry Goods and Notions

WEST MANCHESTER, OHIO

RADIO AND TELEVISION

Sales and Service

RCA - CROSLEY - ZENITH

GENERAL ELECTRIC and MOTOROLA

Authorized Dealer

THE RADIO SHOP

Edgar E. Erisman

218 E. Main - Phone 57 - Eaton, Ohio

Gruen Bulova

Elgin Hamilton

WATCHES

Your Jeweler for 85 Years

Lee W. Schlenker

Corsages

Potted Plants

Cut Flowers

Funeral Designs

Wedding Arrangements

NEWTON FLORISTS

112 N. Barron St. Eaton, Ohio

Mrs. Orville Newton, Phone 484

Marciele's Beauty Shop

829 Peacock Road

RICHMOND, INDIANA

Bertie Parks, Owner-Operator

Phone 22195

Compliments Of

DR. F. M. SUTHERLAND

Studebaker's Seed Sales

Livingston's "TRUE BLUE"

Jobber and Distributor of Field Seeds

Phone 238 **West Manchester, Ohio**

SUNSET INN

FORMERLY SLENKER'S

Route 40, Just ¼ mile east of 127

FROM SHORT ORDERS TO T-BONE STEAKS

Students Welcomed

Congratulations

Class of '51

DENLINGER HARDWARE COMPANY

GIFTS - HOUSEWARES - HARDWARE PAINTS

Eaton **Phone 25** **Ohio**

Compliments Of

RICHARDS REAL ESTATE

Office: 110 NORTH BARRON ST. **Branch Office: RESIDENCE**

Phone 279
Eaton, Ohio

Phone 106
West Manchester, Ohio

Compliments Of

ELDORADO LUNCH

Eldorado, Ohio

CONGRATULATIONS

Class of '51

W. A. PETRY
WEST MANCHESTER, OHIO

H. H. PETRY
NEW MADISON, OHIO

40 Years With Holsteins

Dealers in Hay and Straw

Trucking of Livestock and Furniture

General Hauling with P.U.C.O.

J. E. LEE & SONS

Phone 201
JOHN LEE
West Manchester, Ohio

Phone 95-12
FLOYD LEE
Eldorado, Ohio

Shroyer's Sporting Goods

45 EAST FOURTH STREET

DAYTON, OHIO

Carl Conard

McCLURE ELEVATOR

Blue Ribbon Mashes

GRAIN - COAL - FEED

FARM SUPPLIES

Eldorado, Ohio Phone 33

NISWONGER'S
Service Station

Ice Cream - Soft Drinks
Candy - Cigarettes

Gas - Oil - Tires - Batteries

CASTINE, OHIO

Phone 228-7 West Manchester, Ohio

Best Wishes for Future Success

Seniors of '51

Eldorado Ice Cream Co.

Eldorado, Ohio Phone 97

Kerst Tire & Supply

Goodyear Tires, Tubes,
& Batteries

HOTPOINT APPLIANCES

Road & On-The-Farm
Tire Service

Eaton, Ohio Phone 225

Compliments Of

Webb's 5¢ To $1.00 Store

122 North Barron Street

Eaton, Ohio

Compliments Of

RAYMOND B. DEEM
Agency

INSURANCE AND BONDS

107 South Barron Street
Eaton, Ohio

The
Siler Furniture Company

Phone 203-2 West Manchester, O.

Funeral & Ambulance Service

Quality Furniture for Less

R. H. SILER, *President* VERNON L. MICHAEL, *Manager*

Phares Drug Store
John F. Phares

Prescriptions and Drugs

Better Than City Prices

North Barron Street Phone 230
Eaton, Ohio

Farms Business City Properties

ROY D. BLACK
Realtor

201½ East Main Street Eaton, Ohio

Telephone 234

Compliments Of

JOHNSON CHEVROLET COMPANY

Eaton, Ohio

Compliments Of

TIP TOP CAFE

Cigarettes - Soft Drinks
Ice Cream - Television

Phone 240

West Manchester, Ohio

MEADOW GOLD

GRADE

DAIRY PRODUCTS

Ralph Wright, Distributor

Phone 251

Arcanum, Ohio

Plain milk
Homogenized milk
Chocolate milk
Buttermilk
Cereal cream

Cream - Butter
Cottage cheese
Salad dressing
Orange drink

SEALTEST ICE CREAM

YES, WE HAVE IT

All Kinds Of Specialties for Parties To Suit Any Occassions

Also pints, quarts, ½ gallons or gallons

Ralph Wright, Distributor
Phone 251
Arcanum, Ohio

SUMNER HENN AND SON

West Manchester, Ohio

Breeders of

MILKING SHORTHORN CATTLE

Phone: West Manchester 3-283

KESCO PRODUCTS

COMPANY

Janitor Supplies

Greenville, Ohio

- Typewriters
- Adding Machines
- Filing Cabinets
- Desks - Chairs
- Duplicators
- Supplies

"Everything for Every Office"

Office Outfitters, Inc.
12 North Main Street
Phone 2-4651
MIDDLETOWN, OHIO

Compliments Of

BENNETT'S

SOHIO SERVICE

Eaton, Ohio Phone 628

Mrs. Wagner's

COLONIAL KITCHEN

DINNERS

LUNCHES

SANDWICHES

Catering To Parties

Eaton, Ohio Phone 96

Best Wishes From

CABLES'S CAFE

Good Food Home Cooking
Candy Ice Cream

Phone 237-2
West Manchester, Ohio

For

SHEET METAL WORK

FURNACES

Gas - Oil - Coal

Specializing in

COALMAN

BLEND-AIR

L. R. SINK AND SON

Ammerman's

THRIFT "E" MARKET

West Manchester, Ohio

ELDORADO CREAMERY COMPANY

Fancy Creamery Butter
Frozen Food Lockers

Phones:
Creamery 41 - Locker 4 - Residence 5

P. O. Box 155 **Eldorado, Ohio**

For Your

OFFICE - SCHOOL

JANITOR SUPPLIES

BARTEL & ROHE

921 Main Street

21916 - Phones - 22793

Richmond, Indiana

Eikenberry Oliver Store

Oliver Service

Tractors Combines

Complete Line Of

FARM EQUIPMENT

REPAIRS

Phone 67 Eaton, Ohio

Compliments Of

BAILEY'S DRUG STORE

Phone 34 Eldorado, Ohio

Compliments Of

Marcella's Beauty Shop

Phone 133

Eldorado, Ohio

MARCELLA STRAKER, ***Manager***

JEANETTE JENKINS, ***Operator***

READ

THE LEADER

For all the home and county news

Commercial Printing

Of All Kinds

Compliments Of

LOCK'S
IMPLEMENT STORE

Massey-Harris **New Holland**

FARM EQUIPMENT

Phone 48W **Lewisburg, Ohio**

JULIUS SELTZ

The Home of Good Clothes

Eaton, Ohio

Wilson Hardware Store

Eaton, Ohio

HARDWARE **STOVES**

GLASS **PURE SEED**

H. GALEN SMITH

Breeder Of

Purebred **Spotted**

Poland China Hogs

Phone 5-269

West Manchester, Ohio

Hines Restaurant and Truck Stop

Where There's Trucks There's Good Food

24 HOUR SERVICE
STOP IN AND SEE US

U.S. 40 and 127

Eaton, Ohio **R. R. 4**

BRUBAKER BROTHERS

PLUMBING

HEATING

ELECTRICAL
WIRING

Kelvinator
HOME APPLIANCES

Westinghouse
HOME APPLIANCES

110-112 North Cherry St.

ELECTRIC
MOTOR
REPAIRING

Sherwin-Williams
PAINTS
Bottled Gas Service

Eaton, Ohio

Phone 275

H. A. Geeting

R. M. Brown

H. A. GEETING AUTO COMPANY

FORD Products

Sales & Service

Distributors of
Sinclair Gasoline, Kerosene, and Motor Oil

West Manchester, Ohio

Phone 249

By the Compliments

of the

PREBLE COUNTY FARM BUREAU COOPERATIVE ASSN.

Eaton
Phone 6

Campbellstown
Phone: Rural 8566

Gratis
Phone 32

Lewisburg
Phone 21

SOHIO

Leonard E. Stephens

STANDARD OIL DISTRIBUTOR

Gasoline
Tractor Fuel
Heat Oil
Motor Oils

For
QUALITY PRODUCTS
and
DEPENDABLE SERVICE
Call

Eaton 217 Lewisburg 178F11

OTTO HEETER

COAL

FUEL OIL

CEMENT

Phone 101-W

Lewisburg, Ohio

Everything
For the Sportsman

WHITEY KESSLER'S SPORT SHOP

Richmond, Indiana

Morris Motor Court

On U.S. Highway 40

2 miles west of Lewisburg Ohio

All rooms with private bath
Tile Showers

THE PREBLE COUNTY NATIONAL BANK

Eaton, Ohio

ESTABLISHED 1873

Fifty-seven years of service

Member Federal Deposit Insurance Corporation

BARNES FUNERAL HOME

Walter M. Barnes

Robert W. Barnes

Ambulance Service

Telephone 397 Eaton, Ohio

---

208 COMMERCE STREET

TELEPHONE 85W

HOME FURNISHINGS

"Our Aim Is To Be Worthy of Your Friendship"

FUNERAL SERVICE

E. C. KRAMER

LEWISBURG, OHIO